



PATIENT

Hallej Conn

SPECIES

Canine

BREED

Shetland Sheepdog

SEX

Spayed Female

AGE

4 Years

WEIGHT

21.2 Pounds

INTERPRETED BY

Eric Lindquist, DMV

DABVP, Cert. IVUSS

IMAGING PERFORMED BY

Cheyenne Watts, LVT

HOSPITAL NAME

Brunswick Vet Hospital

REFERRING VET

Dr. Heather Burrows

INVOICE

40449

DATE

8/15/22

PRESENTING CLINICAL SIGNS

24-48hr history of lethargy, anorexia and pu/pd. Exam unremarkable. Abnormal PE/Chem/CBC/UA Results: CBC has mild hemoconcentration (HCT 55%) but otherwise unremarkable. Chemistry shows TBILI 1.1 and ALT 706. UA WNL, USG 1.019.

ULTRASONOGRAPHIC EXAMINATION OF THE ABDOMEN

Urinary System

The **urinary bladder**, trigone, and pelvic urethra presented normal thicknesses and normal tone. The ureters were not visible which is normal. No uroliths or sediment were visualized and anechoic urine was present. No evidence of inflammatory or neoplastic changes were noted. Ureteral papillae were normal.

The **kidneys** revealed normal size and structure, corticomedullary definition and ratio for this age. The cortices presented largely uniform texture with normal echogenic relationship to liver and spleen. Medullary structure differed distinctly from the cortex and no evidence of pelvic dilation was present. The capsules were acceptably uniform without significant irregularities. The left kidney measured 4.08 cm. The right kidney measured 4.78 cm.

Adrenal Glands

Both **adrenal glands** were visualized and recognized as having normal shape, size, position and echogenicity for this breed. The phrenic vasculature, glandular echogenicity and detail were unremarkable. Capsule, cortex, and medullary definition were normal for this age patient. The left adrenal gland measured 1.81 cm x 0.50 cm. The right adrenal gland measured 1.31 cm x 0.60 cm.

Spleen

The **spleen** presented a smooth homogeneous parenchyma hyperechoic to liver and renal cortical parenchyma. The capsule was smooth without noticeable expansion or deviation from within the spleen or adjacent pathology. The splenic vasculature demonstrated normal volume without signs of congestion or thrombosis. No sonographic evidence of acute or chronic inflammatory, neoplastic, or infarctual changes were noted.

Liver

The **liver** was structurally unremarkable. A minor amount of non-pathological gallbladder debris was present.

Gastrointestinal

Examination of the **gastrointestinal tract** revealed a stomach and intestine free of stasis, of normal wall thickness, acceptable curvilinear mural detail, and peristaltic activity. Small and large intestine demonstrated normal luminal chyme and stool consistency respectively. No obstructive or overt infiltrative disease was noted. No associated abnormal lymphatic activity was noted.

Pancreas

The base and limbs of the **pancreas** were observed to be largely isoechoic to surrounding omental fat. Pancreatic duct and capsular contour were acceptably normal and parenchyma respected normal curvilinear patterns. No overt evidence of active inflammatory or neoplastic disease was noted.

ULTRASONOGRAPHIC FINDINGS

- Structurally unremarkable liver – acute insult suspected.



PATIENT

Hallej Conn

SPECIES

Canine

BREED

Shetland Sheepdog

SEX

Spayed Female

AGE

4 Years

WEIGHT

21.2 Pounds

INTERPRETED BY

Eric Lindquist, DMV

DABVP, Cert. IVUSS

IMAGING PERFORMED BY

Cheyenne Watts, LVT

HOSPITAL NAME

Brunswick Vet Hospital

INTERPRETATION OF THE FINDINGS & FURTHER RECOMMENDATIONS

Leptospirosis titers warranted. Ultrasound guided FNA of the liver warranted. Assessment for history of toxin ingestion such as mushrooms or similar should be considered. However, structurally the liver appears unremarkable.

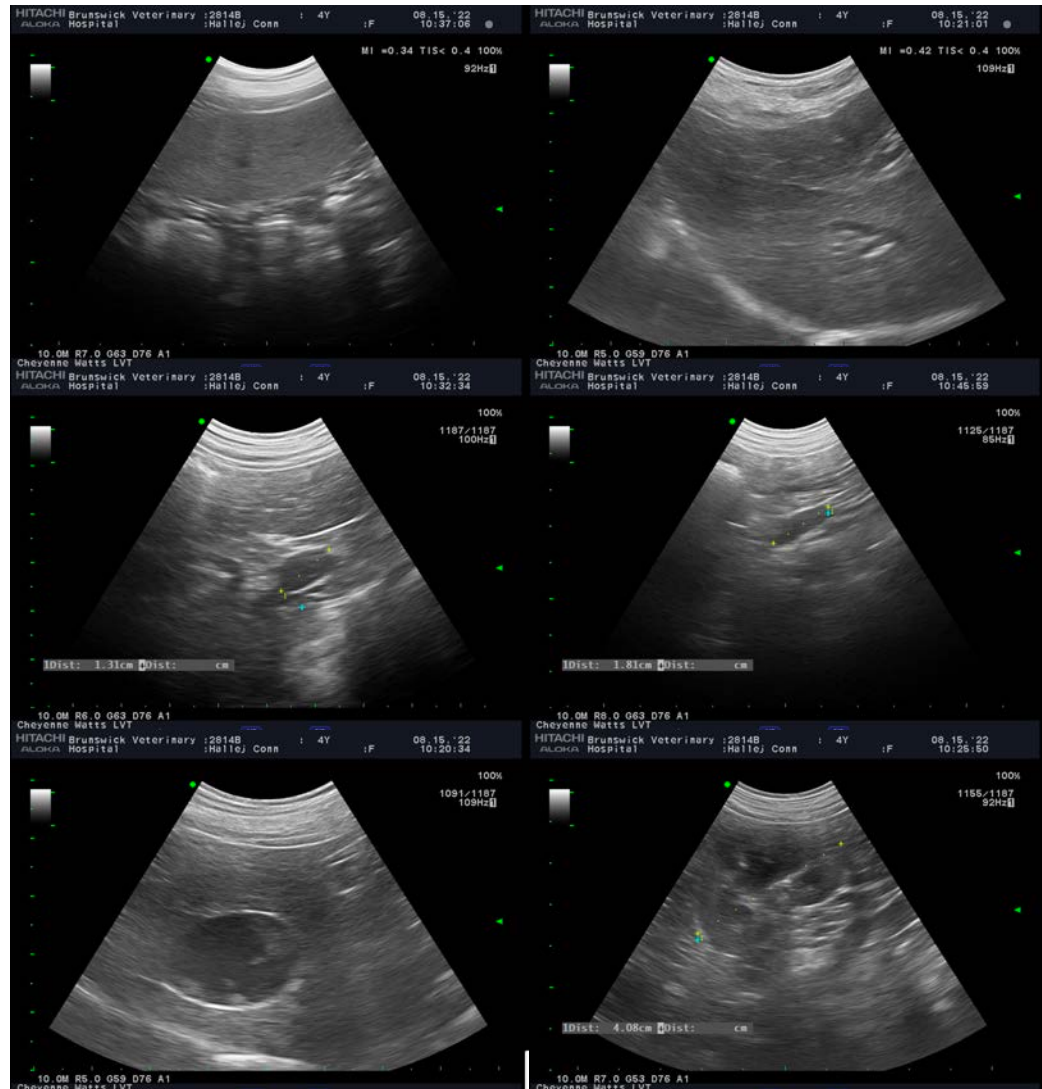

REFERRING VET

Dr. Heather Burrows

INVOICE

40449

DATE

8/15/22

The information and recommendations provided are based on the images presented by the referring veterinarian/sonographer. No evaluation can be communicated regarding pathology that was not visible in the image/video clips provided.

Thank you for this referral. If the clinical or image interpretation does not parallel your findings or if I can be of any further assistance please contact me.

Eric Lindquist, DMV, DABVP, Cert. IVUSS, CEO of SonoPath.com

info@SonoPath.com