



PATIENT	PRESENTING CLINICAL SIGNS
Tanner Clos	History: Dr. Lindquist read ultrasound on 7/9/2021. We did the GI protocol and patient has improved. He is also on Z/D canned diet since 7/9. This is the 4 week recheck ultrasound Abnormal PE/Chem/CBC/UA Results: No new diagnostics since 7/9/21
SPECIES	
Canine	ULTRASONOGRAPHIC EXAMINATION OF THE ABDOMEN
BREED	Urinary System
Domestic Shorthair	The urinary bladder , trigone, and pelvic urethra presented normal thicknesses and normal tone. The ureters were not visible which is normal. No uroliths or sediment were visualized and anechoic urine was present. No evidence of inflammatory or neoplastic changes was noted. Ureteral papillae were normal.
SEX	
Neutered male	The kidneys revealed normal size and structure, corticomedullary definition and ratio for this age. The cortices presented largely uniform texture with normal echogenic relationship to liver and spleen. Medullary structure differed distinctly from the cortex and no evidence of pelvic dilation was present. The capsules were acceptably uniform without significant irregularities. The left kidney measured 3.5 cm.
AGE	
3 years	Adrenal Glands
WEIGHT	Both adrenal glands were visualized and recognized as having normal shape, size, position and echogenicity for this breed. The phrenic vasculature, glandular echogenicity and detail were unremarkable. Capsule, cortex, and medullary definition were normal for this age patient. The left adrenal gland measured 0.6 cm. The right adrenal gland measured 0.5 cm.
INTERPRETED BY	
Eric Lindquist, DMV DABVP, Cert. IVUSS	Spleen
IMAGING PERFORMED BY	The spleen presented a smooth homogeneous parenchyma hyperechoic to liver and renal cortical parenchyma. The capsule was smooth without noticeable expansion or deviation from within the spleen or adjacent pathology. The splenic vasculature demonstrated normal volume without signs of congestion or thrombosis. No sonographic evidence of acute or chronic inflammatory, neoplastic, or infarctual changes was noted.
Dr. Griffin	Liver
HOSPITAL NAME	The liver revealed slightly increased portal markings, yet appeared stable. The gallbladder presented acceptably thin walls with primarily anechoic content. The cystic and common bile ducts were normal. No pathological hepatic lymphadenopathy was evident. No overt structural evidence of inflammatory, infiltrative or regenerative pathology was evident.
Northside VC	
REFERRING VET	
Dr. Griffin	
INVOICE	
91222	
DATE	
8/13/21	



PATIENT

Gastrointestinal

Tanner Clos

Examination of the **gastrointestinal tract** revealed a stomach and intestine free of stasis, of normal wall thickness, acceptable curvilinear mural detail, and peristaltic activity. Small and large intestine demonstrated normal luminal chyme and stool consistency respectively. No obstructive or overt infiltrative disease was noted. No associated abnormal lymphatic activity was noted.

SPECIES

Canine

BREED

Domestic Shorthair

Pancreas

The **pancreas** revealed a minor amount of heterogenous remodeling, yet no evidence of active inflammation.

SEX

Neutered male

ULTRASONOGRAPHIC FINDINGS

Normalized gastrointestinal tract.

AGE

3 years

INTERPRETATION OF THE FINDINGS & FURTHER RECOMMENDATIONS

General evaluation of feeding history is warranted in this patient as underlying food intolerance may have been the primary issue. The patient is normalized at this point.

WEIGHT

10.57 lbs

INTERPRETED BY

Eric Lindquist, DMV
DABVP, Cert. IVUSS

IMAGING PERFORMED BY

Dr. Griffin

HOSPITAL NAME

Northside VC

REFERRING VET

Dr. Griffin

INVOICE

91222

DATE

8/13/21





PATIENT

Tanner Clos

SPECIES

Canine

BREED

Domestic Shorthair

SEX

Neutered male

AGE

3 years

WEIGHT

10.57 lbs

INTERPRETED BY

Eric Lindquist, DMV
DABVP, Cert. IVUSS

IMAGING PERFORMED BY

Dr. Griffin

HOSPITAL NAME

Northside VC

REFERRING VET

Dr. Griffin

INVOICE

91222

DATE

8/13/21

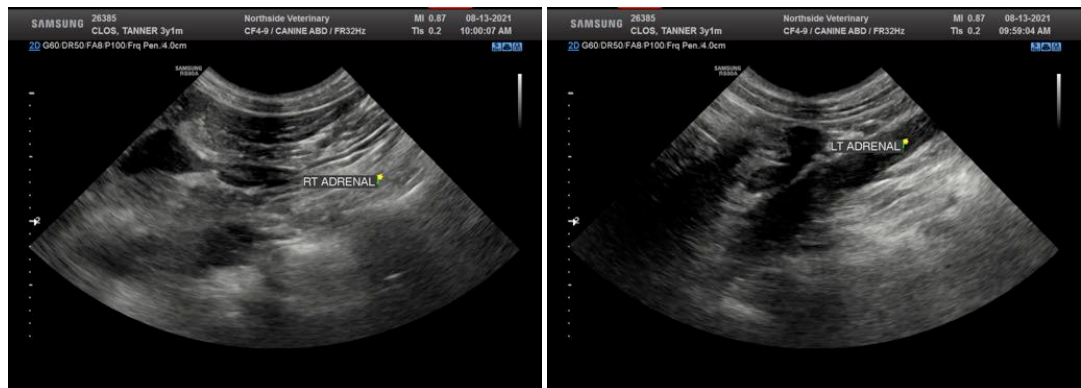

The information and recommendations provided are based on the images presented by the referring veterinarian. No evaluation can be communicated regarding pathology that was not visible in the image/video clips provided.

Thank you for this referral. If the clinical or image interpretation does not parallel your findings or if I can be of any further assistance please contact me.

Eric Lindquist, DMV, DABVP, Cert. IVUSS, CEO of SonoPath.com
info@SonoPath.com