



**PATIENT**

Bean Rowlend

**PRESENTING CLINICAL SIGNS**

History of IBD, currently vomiting, not eating or drinking.  
Abnormal PE/Chem/CBC/UA Results: BW not available at the time of scan

**SPECIES**

Feline

**ULTRASONOGRAPHIC EXAMINATION OF THE ABDOMEN**

**Urinary System**

**BREED**

DMH

The **urinary bladder**, trigone, and pelvic urethra presented normal thicknesses and normal tone. The ureters were not visible which is normal. No uroliths or sediment were visualized and anechoic urine was present. No evidence of inflammatory or neoplastic changes were noted. Ureteral papillae were normal.

**SEX**

Spayed Female

The **kidneys** revealed largely normal size and structure, corticomedullary definition and ratio (cortex 1/3 of medulla) were essentially maintained with some age-related loss of curvilinear patterns regarding the capsule and C/M junction. The cortices presented largely uniform texture with some increased echogenicity expected for his age patient. Medullary structure differed distinctly from that of the cortex and no evidence of pelvic dilation was present. The left kidney measured 3.29 cm.

**AGE**

19 Years

**Adrenal Glands**

The regions of the **adrenal glands** were unremarkable.

**WEIGHT**

3.6 kg

**Spleen**

The **spleen** presented a smooth homogeneous parenchyma hyperechoic to liver and renal cortical parenchyma. The capsule was smooth without noticeable expansion or deviation from within the spleen or adjacent pathology. The splenic vasculature demonstrated normal volume without signs of congestion or thrombosis. No sonographic evidence of acute or chronic inflammatory, neoplastic, or infarctual changes were noted.

**INTERPRETED BY**

Eric Lindquist, DMV  
DABVP, Cert. IVUSS

**Liver**

The **liver** images from right and left intercostal as well as subcostal views revealed subjectively normal liver size, contour, and structure. Some age-related parenchymal remodeling was noted but likely not clinically significant at this time. Vascular and biliary tracts were of normal volume and no evidence of congestion was noted. The gallbladder presented some dependent debris with essentially normal contour. The cystic and common bile ducts were normal. No overt evidence of active inflammatory, infiltrative or regenerative pathology was noted but should be paired with current or past LE elevations regarding any clinical significance to this presentation. The hepatic lymph nodes were unremarkable.

**IMAGING PERFORMED BY**

Dr. Stan Gira

**HOSPITAL NAME**

Chris Belan VS

**Gastrointestinal**

**REFERRING VET**

Dr. Zhao

The **gastrointestinal tract** revealed minor variable thickening and echogenic submucosal changes most consistent with low grade end result of chronic GI disease such as IBD and may be related to malassimilation of nutrients if any weight loss is present. No obvious neoplastic patterns were noted and luminal content as unremarkable. Mesenteric lymph nodes were enlarged with microcystic changes within the parenchyma, a grouping of which measured 2.06 cm. A colic lymph node was also enlarged, cystic and nodular. All of the lymph nodes presented a reactive pattern regarding length to width ratio, and the microcystic changes would suggest possible suppurative changes.

**INVOICE**

24619

**Pancreas**

**DATE**

8/13/21

The base and limbs of the **pancreas** were observed to be largely isoechoic to surrounding omental fat. Some parenchymal remodeling, however, with mild deviation from curvilinear normalcy was observed.



## PATIENT

Bean Rowlend

Pancreatic duct and capsular irregularities were present consistent with age related changes. If pain upon imaging (+ Murphy sign) was present or if the patient is focally painful in subxyphoid palpation then low-grade smoldering chronic pancreatitis should be suspected.

## SPECIES

Feline

## ULTRASONOGRAPHIC FINDINGS

- Geriatric abdomen with mesenteric lymphadenopathy and mild intestinal thickening
- Pancreatic remodeling

## BREED

DMH

## INTERPRETATION OF THE FINDINGS & FURTHER RECOMMENDATIONS

Lymphadenitis (possible suppurative) versus emerging round cell neoplasia possible. Ultrasound guided FNA, culture and cytology of the mesenteric lymph nodes warranted. I am not convinced that this is a neoplastic presentation. Chronic lymphadenitis would be most logical with this type of presentation with the possibility of emerging round cell neoplasia. If sampling is absolutely not an option, a clinical trial of the following may prove effective. 3-view chest radiographs warranted to assess for any evidence of metastatic disease.

## AGE

19 Years

## Triaditis/Pancreatitis protocol

Part or all of this protocol may be considered based on your clinical impression of the patient:

Recommend pain management when anorexic with **Buprenorphine** (0.01-0.02 mg/kg IM or SC), clinical trial of **Zithromax** (50 mg sid/cat x 10 days, 3 weeks if bartonella +), **Prednisolone** (0.5-2 mg/kg tapering over 1 week to minimal effective dose), and **B12 injections** if weight loss (Cyanobalamine 250 mcg sub-q once-weekly x six weeks, then every other week for six weeks and then once-monthly, long-term if necessary), **novel-protein or hydrolyzed diet** (*Hydrolyzed diets have been shown to be more effective in dietary intolerance case management compared to hypoallergenic diets*) or the **magical Purina DM** (changing protein source is crucial and may need rotation every 6 months if clinical signs recur) Diet trials is a whatever works phenomenon. If vomiting becomes a persistent issue then endoscopy would be warranted and/or recheck sonogram to assess more emerging disease. One diet does not work for all patients so different trials may be necessary or protein source rotation every 6 months as new sensitivities develop.

## IMAGING PERFORMED BY

Dr. Stan Gira

## INTERPRETED BY

Eric Lindquist, DMV  
DABVP, Cert. IVUSS

## HOSPITAL NAME

Chris Belan VS

## REFERRING VET

Dr. Zhao

## INVOICE

24619

## DATE

8/13/21

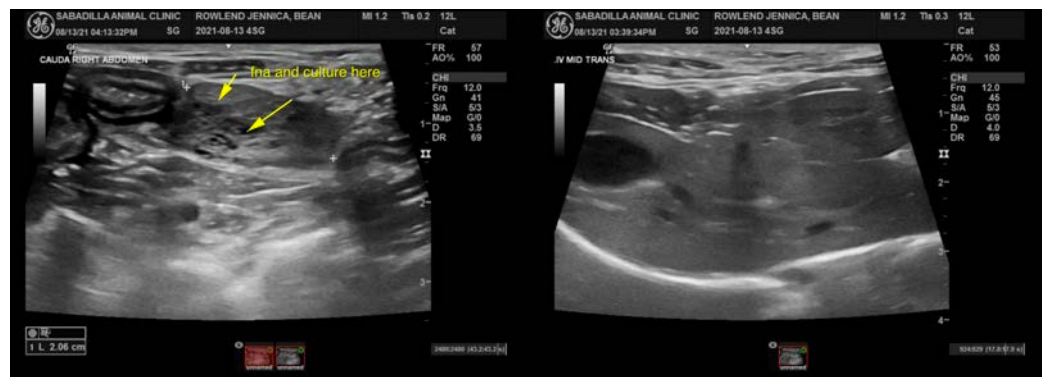



**PATIENT**

Bean Rowlend

**SPECIES**

Feline

**BREED**

DMH

**SEX**

Spayed Female

**AGE**

19 Years

**WEIGHT**

3.6 kg

**INTERPRETED BY**

Eric Lindquist, DMV  
DABVP, Cert. IVUSS

**IMAGING PERFORMED BY**

Dr. Stan Gira

**HOSPITAL NAME**

Chris Belan VS

**REFERRING VET**

Dr. Zhao

**INVOICE**

24619

**DATE**

8/13/21

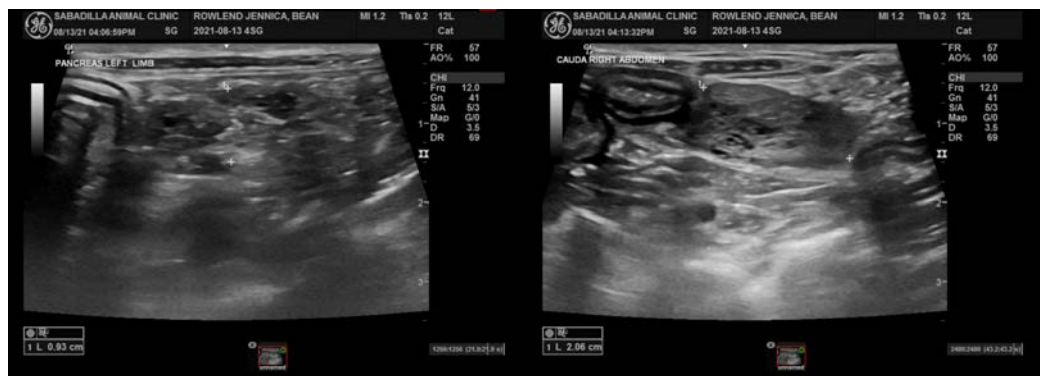
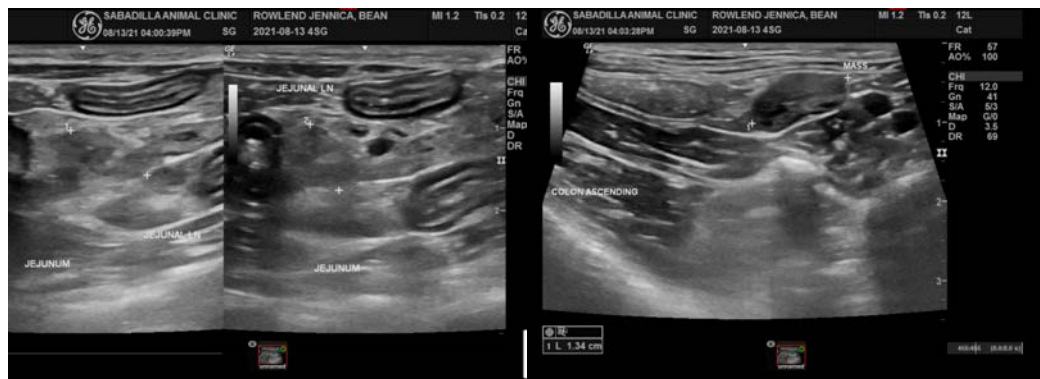



**PATIENT**

Bean Rowlend

**SPECIES**

Feline

**BREED**

DMH



**SEX**

Spayed Female

**AGE**

19 Years

**WEIGHT**

3.6 kg

**INTERPRETED BY**

Eric Lindquist, DMV  
DABVP, Cert. IVUSS

**IMAGING  
PERFORMED BY**

Dr. Stan Gira

**HOSPITAL NAME**

Chris Belan VS

**REFERRING VET**

Dr. Zhao

**INVOICE**

24619

**DATE**

8/13/21

The information and recommendations provided are based on the images presented by the referring veterinarian. No evaluation can be communicated regarding pathology that was not visible in the image/video clips provided.

Thank you for this referral. If the clinical or image interpretation does not parallel your findings or if I can be of any further assistance please contact me.

Eric Lindquist, DMV, DABVP, Cert. IVUSS, CEO of SonoPath.com  
[info@SonoPath.com](mailto:info@SonoPath.com)