



PATIENT

Artie Cirelli

SPECIES

Feline

BREED

DSH

SEX

Neutered Male

AGE

13 Years

WEIGHT

14.7 Pounds

INTERPRETED BY

Eric Lindquist, DMV
DABVP, Cert. IVUSS

**IMAGING
PERFORMED BY**

Dr. Travis Cerf

HOSPITAL NAME

Veterinary Center of
Hardyston

REFERRING VET

Dr. Travis Cerf

INVOICE

16842

DATE

8/12/22

PRESENTING CLINICAL SIGNS

History: P came in for exam on 8/6/2022 for decreased appetite, decreased activity. P present for exam today 8/12/2022 for not improving, appetite is still decreased. History of bladder stones and urinary infections.

Abnormal PE/Chem/CBC/UA Results: elevated ALT (612), ALP (547), GGT (13)

ULTRASONOGRAPHIC EXAMINATION OF THE ABDOMEN

Urinary System

The **urinary bladder**, trigone, and pelvic urethra presented normal thicknesses and normal tone. The ureters were not visible which is normal. No uroliths or sediment were visualized, and anechoic urine was present. No evidence of inflammatory or neoplastic changes were noted. Ureteral papillae were normal.

The **kidneys** revealed normal size and structure, corticomedullary definition and ratio for this age. The cortices presented largely uniform texture with normal echogenic relationship to liver and spleen. Medullary structure differed distinctly from the cortex and no evidence of pelvic dilation was present. The capsules were acceptably uniform without significant irregularities. The left kidney measured 3.8 cm. The right kidney measured 3.5 cm.

Adrenal Glands

The regions of the **adrenal glands** revealed no evident pathology.

Spleen

The **spleen** presented a smooth homogeneous parenchyma hyperechoic to liver and renal cortical parenchyma. The capsule was smooth without noticeable expansion or deviation from within the spleen or adjacent pathology. The splenic vasculature demonstrated normal volume without signs of congestion or thrombosis. No sonographic evidence of acute or chronic inflammatory, neoplastic, or infarctual changes were noted.

Liver

The **liver** images submitted revealed subjectively normal liver size, contour, and structure. Parenchymal echogenicity was naturally coarse and hypoechoic to the spleen. Vascular and biliary tracts were of normal volume with no evidence of congestion. The gallbladder presented acceptably thin walls with primarily anechoic content. The cystic and common bile ducts were normal. No pathological hepatic lymphadenopathy was evident. No overt structural evidence of inflammatory, infiltrative or regenerative pathology was evident.

Gastrointestinal

Some minor shadowing material was noted in the **pyloric** outflow, likely medications or possible minor hair accumulation. The small intestine and colon were unremarkable.

Pancreas

The left limb of the **pancreas** was hypoechoic and irregular, measuring up to 1.3 cm. Some loss of structural detail noted.

ULTRASONOGRAPHIC FINDINGS

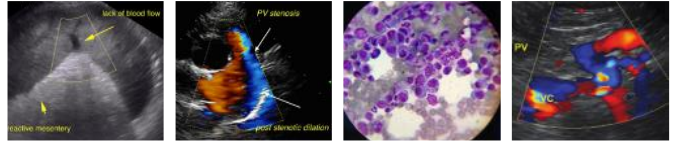

PATIENT

Artie Cirelli

- Prominent irregular pancreas, likely underlying pancreatitis. Minor potential for pancreatic neoplasia
- Unremarkable liver, nonspecific inflammatory hepatopathy likely
- Minor shadowing material noted in the pyloric outflow

SPECIES

Feline

INTERPRETATION OF THE FINDINGS & FURTHER RECOMMENDATIONS

FNA of the pancreas +/- liver is indicated.

BREED

DSH

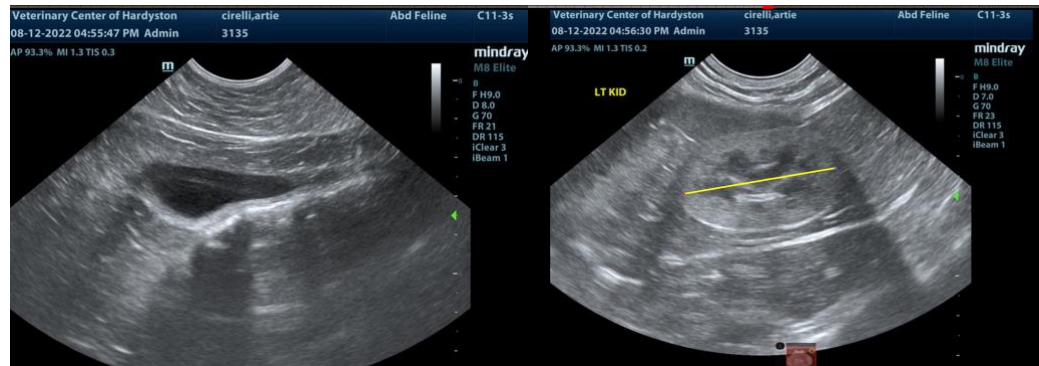

SEX

Neutered Male

AGE

13 Years

WEIGHT

14.7 Pounds

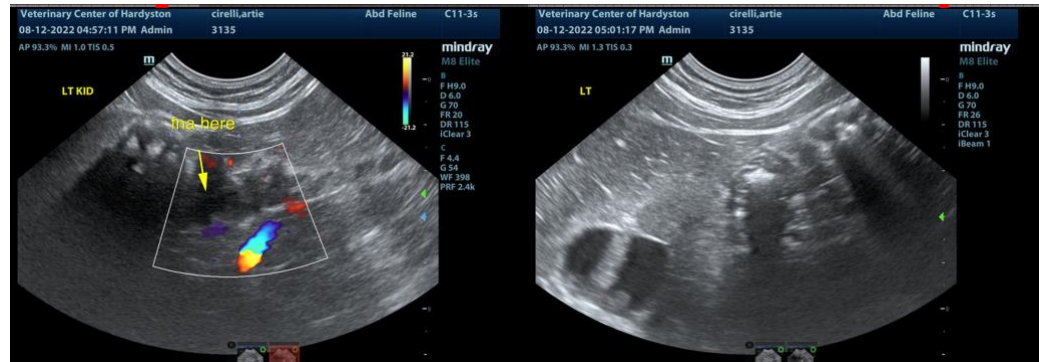

INTERPRETED BY

Eric Lindquist, DMV
DABVP, Cert. IVUSS

IMAGING PERFORMED BY

Dr. Travis Cerf

HOSPITAL NAME

Veterinary Center of
Hardyston

REFERRING VET

Dr. Travis Cerf



INVOICE

16842

The information and recommendations provided are based on the images presented by the referring veterinarian. No evaluation can be communicated regarding pathology that was not visible in the image/video clips provided.

DATE

8/12/22

Thank you for this referral. If the clinical or image interpretation does not parallel your findings or if I can be of any further assistance please contact me.



PATIENT

Artie Cirelli

Eric Lindquist, DMV, DABVP, Cert. IVUSS, CEO of SonoPath.com
info@SonoPath.com

SPECIES

Feline

BREED

DSH

SEX

Neutered Male

AGE

13 Years

WEIGHT

14.7 Pounds

INTERPRETED BY

Eric Lindquist, DMV
DABVP, Cert. IVUSS

**IMAGING
PERFORMED BY**

Dr. Travis Cerf

HOSPITAL NAME

Veterinary Center of
Hardyston

REFERRING VET

Dr. Travis Cerf

INVOICE

16842

DATE

8/12/22