



PATIENT

Gem Johnson

SPECIES

Feline

BREED

Domestic Longhair

SEX

Neutered male

AGE

4 years

WEIGHT

7.9 lbs

INTERPRETED BY

Eric Lindquist, DMV
DABVP, Cert. IVUSS

IMAGING PERFORMED BY

Dr. Ebersole

HOSPITAL NAME

Scanvet

REFERRING VET

Dr. Mirecki

INVOICE

91178

DATE

8/12/21

PRESENTING CLINICAL SIGNS

History: Presented for vomiting and diarrhea (occ. with blood). History of chronic diarrhea which has worsened recently. Weight loss of 0.7lb in past 2 months. Has been on Z/d and Biome. In June 2021 presented for coughing and nasal/ocular discharge. Rads showed inflammatory lung pattern. Treated w/Doxycycline, Cerenia and Lysine.

PE: SI palpate subjectively ropey/thickened. RADS (Abd, Aug, 2021): small intestine loops appear thickened and more radiopaque than normal. GI panel (Jan 2021) - normal. Total health panel w/T-4 (Oct. 2020) - normal.

ULTRASONOGRAPHIC EXAMINATION OF THE ABDOMEN

Urinary System

The **urinary bladder** and visible pelvic urethra were unremarkable for the level of repletion presented. The urine, however, did present some mildly echogenic debris consistent with mucous, exfoliated cells from renal or bladder origin, and/or blood clots as these echogenic changes can all present similarly. This is often related to urinary tract infection but may represent simple evidence of exfoliated debris or sterile inflammation. Cystocentesis, urinalysis, +/- culture would be recommended to rule out and define any UTI.

The **kidneys** revealed largely normal size and structure, corticomedullary definition and ratio (cortex 1/3 of medulla) were essentially maintained with some age-related loss of curvilinear patterns regarding the capsule and C/M junction. The cortices presented largely uniform texture with some increased echogenicity expected for this age patient. Medullary structure differed distinctly from that of the cortex and no evidence of pelvic dilation was present. The left kidney measured 4.09 cm. The right kidney measured 3.69 cm.

Adrenal Glands

Both **adrenal glands** were visualized and recognized as having normal shape, size, position and echogenicity for this breed. The phrenic vasculature, glandular echogenicity and detail were unremarkable. Capsule, cortex, and medullary definition were normal for this age patient. The right adrenal gland measured 0.31 cm.

Spleen

The **spleen** presented a smooth homogeneous parenchyma hyperechoic to liver and renal cortical parenchyma. The capsule was smooth without noticeable expansion or deviation from within the spleen or adjacent pathology. The splenic vasculature demonstrated normal volume without signs of congestion or thrombosis. No sonographic evidence of acute or chronic inflammatory, neoplastic, or infarctual changes was noted. The spleen measured 0.92 cm.

Liver

The **liver** revealed slight, coarse architecture with lobar mineralization and increased portal markings. Slight, hypoechoic, ill-defined nodular changes were noted in the liver, but appear non-disruptive. The



PATIENT

Gem Johnson

gallbladder presented acceptably thin walls with primarily anechoic content. The cystic and common bile ducts were normal. No pathological hepatic lymphadenopathy was evident. No overt structural evidence of inflammatory, infiltrative or regenerative pathology was evident.

SPECIES

Feline

Gastrointestinal

Examination of the **gastrointestinal tract** revealed a stomach and intestine free of stasis, of normal wall thickness, acceptable curvilinear mural detail, and peristaltic activity. Small and large intestine demonstrated normal luminal chyme and stool consistency respectively. The epigastric lymph nodes were slightly enlarged and measured 0.58 x 0.46 cm. The mesenteric lymph nodes were reactive.

BREED

Domestic Longhair

SEX

Neutered male

Pancreas

The base and limbs of the **pancreas** were observed to be largely isoechoic to surrounding omental fat. Some parenchymal remodeling, however, with mild deviation from curvilinear normalcy was observed. Pancreatic duct and capsular irregularities were present consistent with age related changes. If pain upon imaging (+ Murphy sign) was present or if the patient is focally painful in subxiphoid palpation then low-grade smoldering chronic pancreatitis should be suspected.

AGE

4 years

WEIGHT

7.9 lbs

ULTRASONOGRAPHIC FINDINGS

Inflammatory hepatopathy liver pattern.

INTERPRETED BY

Eric Lindquist, DMV
DABVP, Cert. IVUSS

INTERPRETATION OF THE FINDINGS & FURTHER RECOMMENDATIONS

Ultrasound-guided FNA was performed without complication. Management should be based on inflammatory cell type. There is a minor potential for underlying neoplasia.

IMAGING PERFORMED BY

Dr. Ebersole

HOSPITAL NAME

Scanvet

REFERRING VET

Dr. Mirecki

INVOICE

91178

DATE

8/12/21

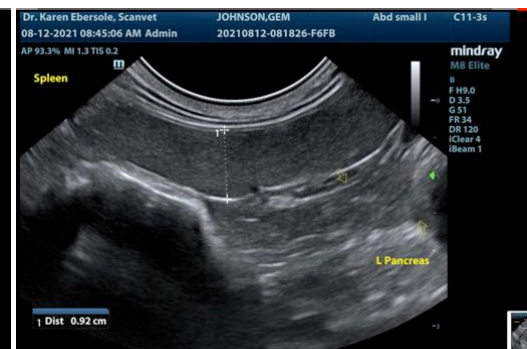



PATIENT

Gem Johnson

SPECIES

Feline

BREED

Domestic Longhair

SEX

Neutered male

AGE

4 years

WEIGHT

7.9 lbs

INTERPRETED BY

Eric Lindquist, DMV
DABVP, Cert. IVUSS

IMAGING PERFORMED BY

Dr. Ebersole

HOSPITAL NAME

Scanvet

REFERRING VET

Dr. Mirecki

INVOICE

91178

DATE

8/12/21

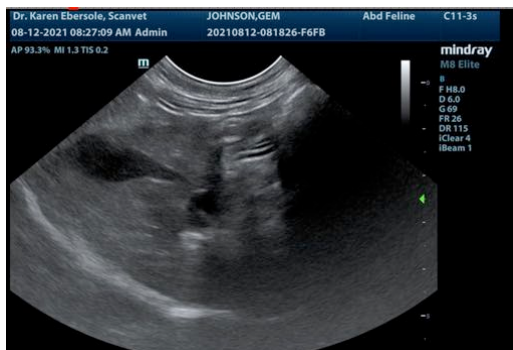
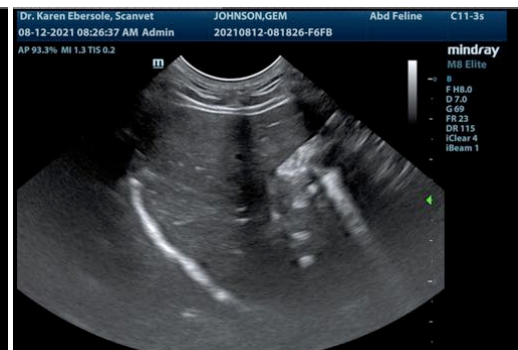
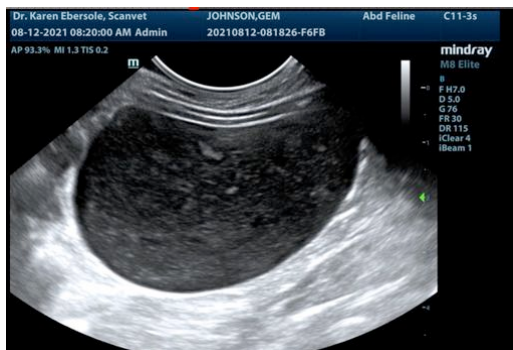
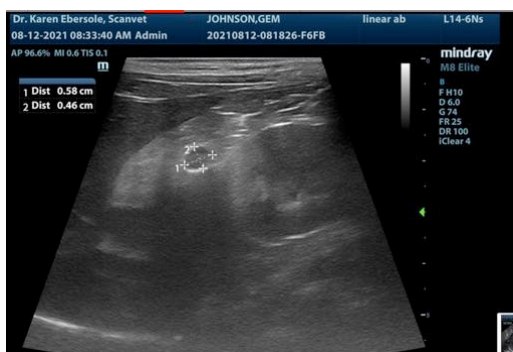
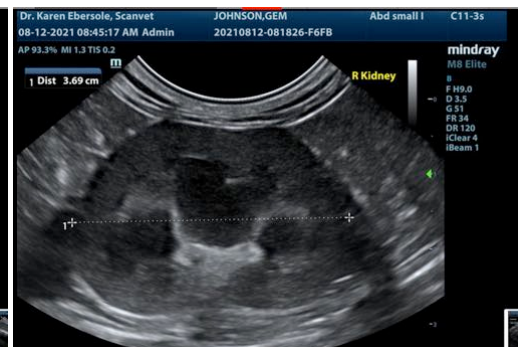
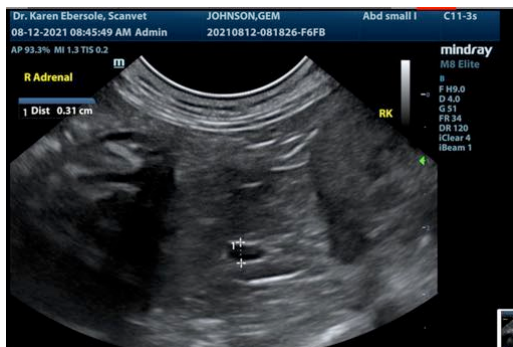

The information and recommendations provided are based on the images presented by the referring veterinarian. No evaluation can be communicated regarding pathology that was not visible in the image/video clips provided.

Thank you for this referral. If the clinical or image interpretation does not parallel your findings or if I



PATIENT

can be of any further assistance please contact me.

Gem Johnson

Eric Lindquist, DMV, DABVP, Cert. IVUSS, CEO of SonoPath.com
info@SonoPath.com

SPECIES

Feline

BREED

Domestic Longhair

SEX

Neutered male

AGE

4 years

WEIGHT

7.9 lbs

INTERPRETED BY

Eric Lindquist, DMV
DABVP, Cert. IVUSS

**IMAGING
PERFORMED BY**

Dr. Ebersole

HOSPITAL NAME

Scanvet

REFERRING VET

Dr. Mirecki

INVOICE

91178

DATE

8/12/21