



PATIENT

Ruuzza Paulas

SPECIES

Canine

BREED

Mixed Breed

SEX

Spayed Female

AGE

4

WEIGHT

33

INTERPRETED BY

Eric Lindquist, DMV
DABVP, Cert. IVUSS

IMAGING PERFORMED BY

Adrienne Waffle

HOSPITAL NAME

Torch Lake VC

REFERRING VET

H. Morton

INVOICE

23897

DATE

8/11/23

PRESENTING CLINICAL SIGNS

History of eating a belt last night. Ate approx. 2 feet of belt. Has been vomiting up chunks. Last vomiting episode was at 8 pm

Abnormal PE/Chem/CBC/UA Results: TPR - WNL No bloods performed at this time Radiographs unremarkable.

ULTRASONOGRAPHIC EXAMINATION OF THE ABDOMEN

Urinary System

The **urinary bladder**, trigone, and pelvic urethra presented normal thicknesses and normal tone. The ureters were not visible which is normal. No uroliths or sediment were visualized and anechoic urine was present. No evidence of inflammatory or neoplastic changes were noted. Ureteral papillae were normal. The pelvic urethra was imaged 3.0 cm beyond the cystourethral junction.

The **kidneys** revealed normal size and structure, corticomedullary definition and ratio for this age. The cortices presented largely uniform texture with normal echogenic relationship to liver and spleen. Medullary structure differed distinctly from the cortex and no evidence of pelvic dilation was present. The capsules were acceptably uniform without significant irregularities. The left kidney measured 4.6 cm. The right kidney measured 4.47 cm.

Adrenal Glands

The **right adrenal gland** was visualized and recognized as having normal shape, size, position and echogenicity for this breed. The phrenic vasculature, glandular echogenicity and detail were unremarkable. Capsule, cortex, and medullary definition were normal for this age patient. The right adrenal gland measured. 2.31 cm x 0.41 cm at the caudal pole and 0.55 cm at the cranial pole.

The **left adrenal gland** was subnormal in size, measuring 2.05 cm x 0.31 cm at the cranial pole and 0.28 cm at the caudal pole.

Spleen

The **spleen** presented a smooth homogeneous parenchyma hyperechoic to liver and renal cortical parenchyma. The capsule was smooth without noticeable expansion or deviation from within the spleen or adjacent pathology. The splenic vasculature demonstrated normal volume without signs of congestion or thrombosis. No sonographic evidence of acute or chronic inflammatory, neoplastic, or infarctual changes were noted.

Liver

The **liver** images submitted revealed subjectively normal liver size, contour, and structure. Parenchymal echogenicity was naturally coarse and hypoechoic to the spleen. Vascular and biliary tracts were of normal volume with no evidence of congestion. The gallbladder presented acceptably thin walls with primarily anechoic content. The cystic and common bile ducts were normal. No pathological hepatic lymphadenopathy was evident. No overt structural evidence of inflammatory, infiltrative or regenerative pathology was evident.

Gastrointestinal



PATIENT

Ruuzza Paulas

The **stomach** revealed shadowing material, suspect foreign matter, if the patient was NPO at the time of the sonogram. The shadowing material in the stomach would suggest bone material or similar. The small intestine was empty. The colon presented minor soft stool.

SPECIES

Canine

Pancreas

The base and limbs of the **pancreas** were observed to be largely isoechoic to surrounding omental fat. Pancreatic duct and capsular contour were acceptably normal and parenchyma respected normal curvilinear patterns. No overt evidence of active inflammatory or neoplastic disease was noted.

BREED

Mixed Breed

ULTRASONOGRAPHIC FINDINGS

- Gastric shadowing material, strongly suggestive for hard foreign matter such as bone or similar.
- Subnormal left adrenal gland size

SEX

Spayed Female

INTERPRETATION OF THE FINDINGS & FURTHER RECOMMENDATIONS

Gastrostomy is indicated if the patient was NPO at the time of the sonogram. Ideally, sonogram would be performed just prior to surgery to ensure the material has not moved.

AGE

4

WEIGHT

33

INTERPRETED BY

Eric Lindquist, DMV
DABVP, Cert. IVUSS

IMAGING PERFORMED BY

Adrienne Waffle

HOSPITAL NAME

Torch Lake VC

REFERRING VET

H. Morton

INVOICE

23897

DATE

8/11/23

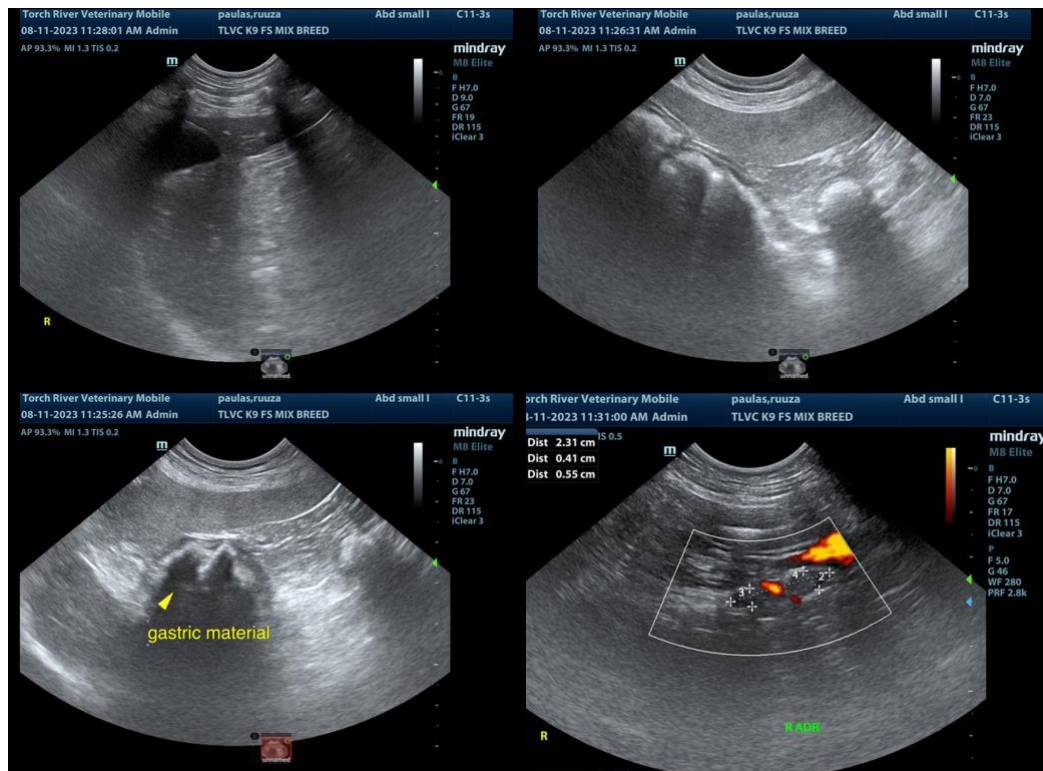



PATIENT

Ruuzza Paulas

SPECIES

Canine

BREED

Mixed Breed

SEX

Spayed Female

AGE

4

WEIGHT

33

INTERPRETED BY

Eric Lindquist, DMV
DABVP, Cert. IVUSS

IMAGING PERFORMED BY

Adrienne Waffle

HOSPITAL NAME

Torch Lake VC

REFERRING VET

H. Morton

INVOICE

23897

DATE

8/11/23

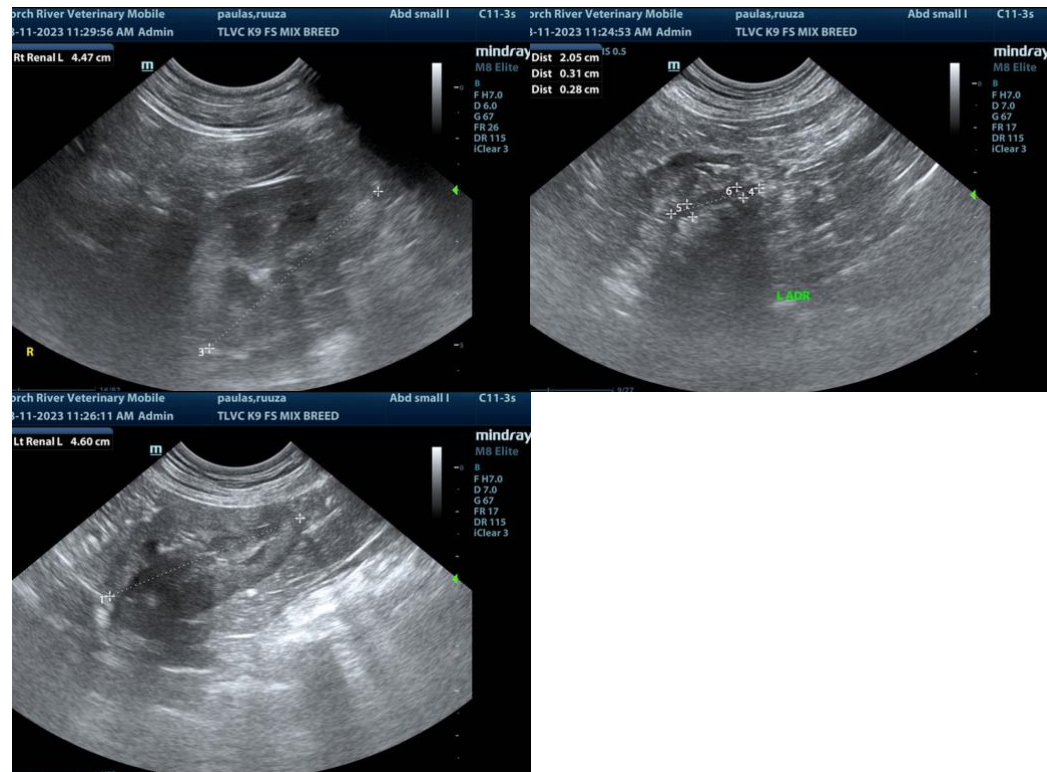

The information and recommendations provided are based on the images presented by the referring veterinarian. No evaluation can be communicated regarding pathology that was not visible in the image/video clips provided.

Thank you for this referral. If the clinical or image interpretation does not parallel your findings or if I can be of any further assistance please contact me.

Eric Lindquist, DMV, DABVP, Cert. IVUSS, CEO of SonoPath.com
info@SonoPath.com