



PATIENT

Beenz Samuelson

SPECIES

Canine

BREED

Yorkie

SEX

Neutered male

AGE

11 years

WEIGHT

5.56 lbs

INTERPRETED BY

Eric Lindquist, DMV
DABVP, Cert. IVUSS

IMAGING PERFORMED BY

Dr. Boley

HOSPITAL NAME

Animal Hospitla of
Colorado Springs

REFERRING VET

Dr. Boley

INVOICE

91153

DATE

8/11/21

PRESENTING CLINICAL SIGNS

History: Beenz has a grade 3 Heart Murmur. Will coughs when gets excited or during car rides. Has done this for sometime. Owner interested in PDC if heart is well compensated.

Abnormal PE/Chem/CBC/UA Results: Grade 3 heart murmur; Moderate periodontal disease

ULTRASONOGRAPHIC EXAMINATION OF THE HEART

The echocardiogram in this patient demonstrated normal **left atrial** size based on 3 different LA measurement methods. Chamber volumes and echogenicity were normal. The cranial and caudal **mitral** valve leaflets presented vegetative thickening consistent with endocardiosis. Doppler indicated measurable insufficiency. The **left ventricle** presented thicknesses with linear contour and was not dilated nor restricted. The **myocardium** presented normal echogenicity without subjective evidence of significant fibrotic or ischemic disease. **Contractility** of the ventricular walls was adequate and in normal range for this patient evidenced by the fractional shortening measurement and subjective evaluation of the different regions of the myocardium. The **left ventricular outflow** tract demonstrated normal laminar flow and subjective structural integrity. The **right atrium** and auricle revealed normal size, structure and content. No evidence of masses was noted or chamber overload. **Tricuspid** valvular assessment demonstrated adequate linear morphology. The **right ventricle** was of normal size (1/3 diameter of LV), chordae structure, myocardial echogenicity and thickness. **Pulmonic** tract assessment revealed normal valve structure, laminar flow, and diameter (approx.1:1 pa/ao ratio). No visible **pericardial** or free pleura fluid was noted. No echographically detectable evidence of infiltrative disease was visible. The cranial **mediastinum and pericardial regions** were free of masses in the visible window.

CANINE	MR	TR	LA/AO	LA/AO	FS	EF	EPSS
CARDIAC PARAMETERS	VMAX (m/s)	VMAX (m/s)	(Boon method)	(Heart Base; Swe)	(%)	(%)	(cm)
NORMAL PARAMETER	4.5-5.5	<2.7	1.3	<1.6	28-40	40-100	<0.6
PATIENT			1.2	1.09	45	90	0.1
CANINE	HR	AV	PV	BODY WEIGHT	LA	LVIDd	LVIDs
CARDIAC PARAMETERS	(BPM)	VMAX (m/s)	MAX (m/s)		2D short axis Base view (cm)	Avg; 2D and m-mode short axis (cm)	Avg; 2D and m-mode short axis (cm)
NORMAL PARAMETER	50-100	0.7-1.7	0.7-1.6				
PATIENT	110			5.56 lbs		2.0	

ULTRASONOGRAPHIC FINDINGS

Stage B1 valvular disease.



PATIENT

Beenz Samuelson

SPECIES

Canine

BREED

Yorkie

SEX

Neutered male

AGE

11 years

WEIGHT

5.56 lbs

INTERPRETED BY

Eric Lindquist, DMV
DABVP, Cert. IVUS

IMAGING PERFORMED BY

Dr. Boley

HOSPITAL NAME

Animal Hospitla of
Colorado Springs

REFERRING VET

Dr. Boley

INVOICE

91153

DATE

8/11/21

INTERPRETATION OF THE FINDINGS & FURTHER RECOMMENDATIONS

There was no overt contraindication to anesthetic procedure as long as systolic blood pressure is less than 160. Torbutrol premed, Propofol induction, and Isoflurane maintenance is recommended. The cough is non-cardiogenic in this patient. Primary respiratory management is recommended.

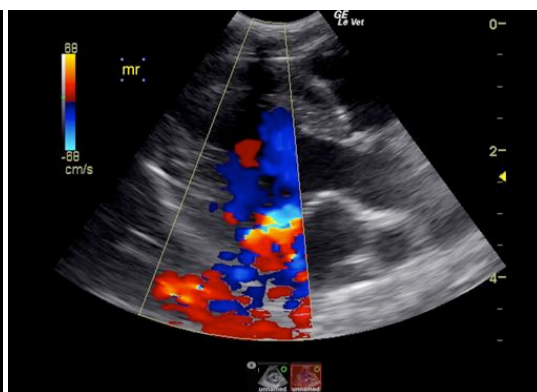
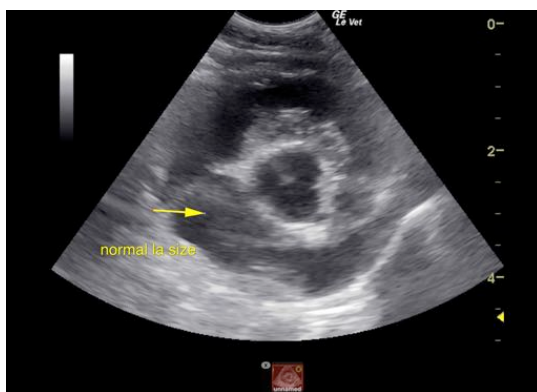
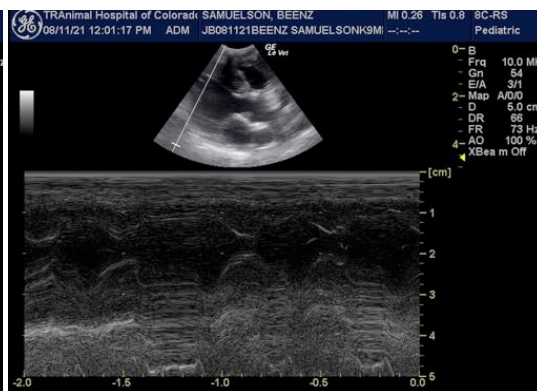
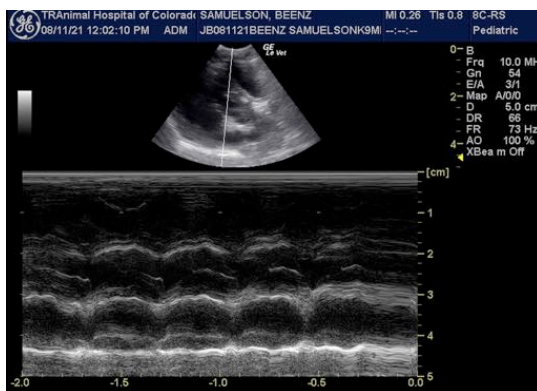
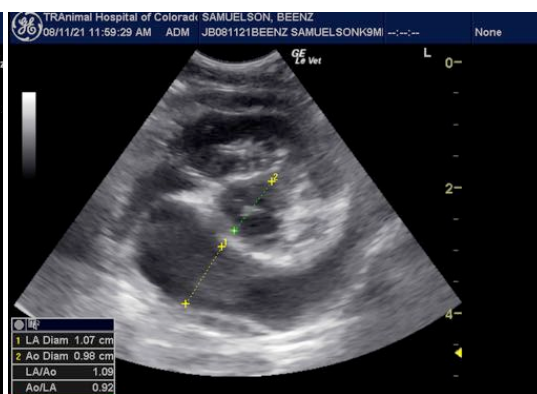
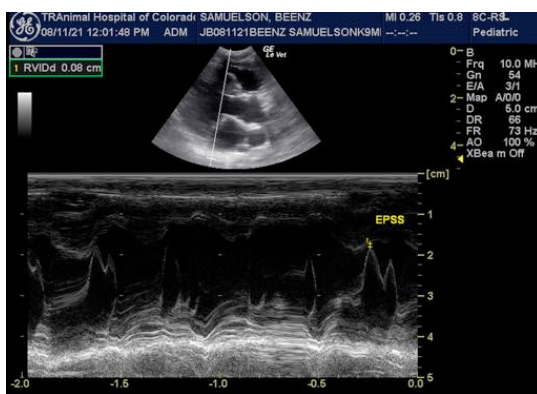

The information and recommendations provided are based on the images presented by the referring veterinarian. No evaluation can be communicated regarding pathology that was not visible in the image/video clips provided.

Thank you for this referral. If the clinical or image interpretation does not parallel your findings or if I



PATIENT

can be of any further assistance please contact me.

Beenz Samuelson

Eric Lindquist, DMV, DABVP, Cert. IVUSS, CEO of SonoPath.com
info@SonoPath.com

SPECIES

Canine

BREED

Yorkie

SEX

Neutered male

AGE

11 years

WEIGHT

5.56 lbs

INTERPRETED BY

Eric Lindquist, DMV
DABVP, Cert. IVUSS

**IMAGING
PERFORMED BY**

Dr. Boley

HOSPITAL NAME

Animal Hospitla of
Colorado Springs

REFERRING VET

Dr. Boley

INVOICE

91153

DATE

8/11/21