



PATIENT

Gizmo Priesder

SPECIES

Feline

BREED

Domestic Shorthair

SEX

Neutered male

AGE

17 years

WEIGHT

8.76 lbs

INTERPRETED BY

Eric Lindquist, DMV
DABVP, Cert. IVUSS

IMAGING PERFORMED BY

Dr. Jagger

HOSPITAL NAME

VCA Parkway AH

REFERRING VET

Dr. Jagger

INVOICE

46561

DATE

8/10/23

PRESENTING CLINICAL SIGNS

History: Dropped off for dental today. Pre-anesthetic labs showed severe ALT and milder Alk Phos elevations - serum appeared icteric.

Abnormal PE/Chem/CBC/UA Results: ALP 272 (10 - 90)U/L ALT 706 (20 - 100)U/L TP 9.7 (5.4 - 8.2)g/dL

ULTRASONOGRAPHIC EXAMINATION OF THE ABDOMEN

Urinary System

The **urinary bladder**, trigone, and pelvic urethra presented normal thicknesses and normal tone. The ureters were not visible which is normal. A minor amount of suspended debris was noted. No evidence of inflammatory or neoplastic changes was noted. Ureteral papillae were normal.

The **kidneys** presented a relatively uniform cortical hyperechogenicity when compared to the renal medulla, spleen and liver. No overt masses were noted. Corticomedullary definition was nebulous and the ratio favored the cortex slightly. The ureters were not visible and assumed to be normal. These changes are most consistent with chronic interstitial nephritis yet infiltrative disease could not be entirely ruled out without biopsy though neoplasia is not suspected. The left kidney measured 3.2 cm. The right kidney measured 3.9 cm.

Adrenal Glands

Both **adrenal glands** were visualized and recognized as having normal shape, size, position and echogenicity for this breed. The phrenic vasculature, glandular echogenicity and detail were unremarkable. Capsule, cortex, and medullary definition were normal for this age patient. The right adrenal gland measured 0.27 cm. The left adrenal gland measured 0.42 cm with slight mineralization.

Spleen

The **spleen** presented a smooth homogeneous parenchyma hyperechoic to liver and renal cortical parenchyma. The capsule was smooth without noticeable expansion or deviation from within the spleen or adjacent pathology. The splenic vasculature demonstrated normal volume without signs of congestion or thrombosis. No sonographic evidence of acute or chronic inflammatory, neoplastic, or infarctual changes was noted.

Liver

The **liver** was mildly swollen with slightly increased portal markings. The vascularity was normal. The gallbladder was over distended, thickened and echogenic. An adjacent cyst was noted. The common bile duct was unremarkable and the cystic duct were tortuous.



PATIENT

Gizmo Priesder

SPECIES

Feline

BREED

Domestic Shorthair

SEX

Neutered male

AGE

17 years

WEIGHT

8.76 lbs

INTERPRETED BY

Eric Lindquist, DMV
DABVP, Cert. IVUSS

IMAGING PERFORMED BY

Dr. Jagger

HOSPITAL NAME

VCA Parkway AH

REFERRING VET

Dr. Jagger

INVOICE

46561

DATE

8/10/23

Gastrointestinal

Examination of the **gastrointestinal tract** revealed a stomach and intestine of normal wall thickness, acceptable curvilinear mural detail, and peristaltic activity. Minor gastric stasis was noted. Small and large intestine demonstrated normal luminal chyme and stool consistency respectively. No obstructive or overt infiltrative disease was noted. No associated abnormal lymphatic activity was noted.

Pancreas

The **pancreas** was prominent, hypoechoic and irregular with a dilated duct.

ULTRASONOGRAPHIC FINDINGS

Chronic cholangitis with liver cyst. Cholecystocentesis with culture would be ideal as well as hepatic FNA.

Possible low grade pancreatic inflammation.

Gastric stasis.

INTERPRETATION OF THE FINDINGS & FURTHER RECOMMENDATIONS

I strongly recommend sampling in this patient as well as culture. Drainage of the cyst can also be considered as echogenic debris was present. Culture of the fluid obtained is recommended. Bile acid profile is warranted to assess if any dysfunction is present regarding the necessity for sedation.

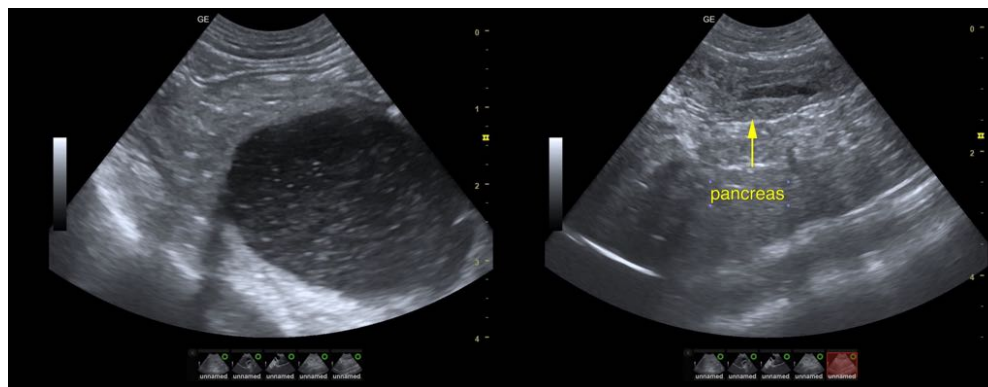



PATIENT

Gizmo Priesder

SPECIES

Feline

BREED

Domestic Shorthair

SEX

Neutered male

AGE

17 years

WEIGHT

8.76 lbs

INTERPRETED BY

Eric Lindquist, DMV
DABVP, Cert. IVUS

IMAGING PERFORMED BY

Dr. Jagger

HOSPITAL NAME

VCA Parkway AH

REFERRING VET

Dr. Jagger

INVOICE

46561

DATE

8/10/23

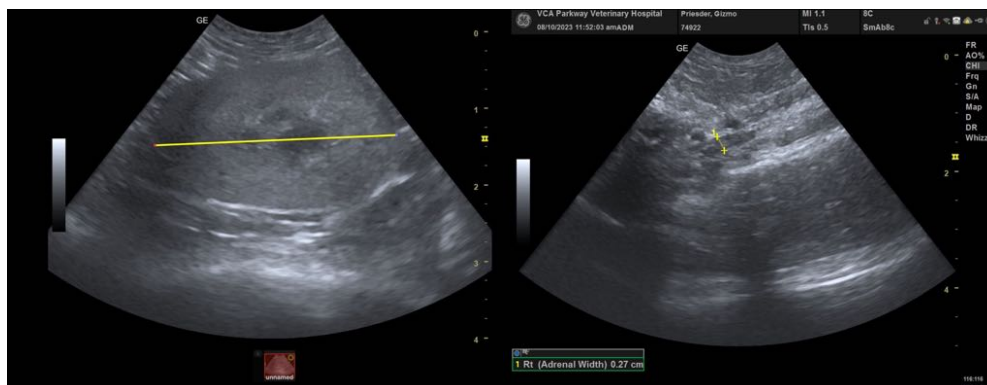
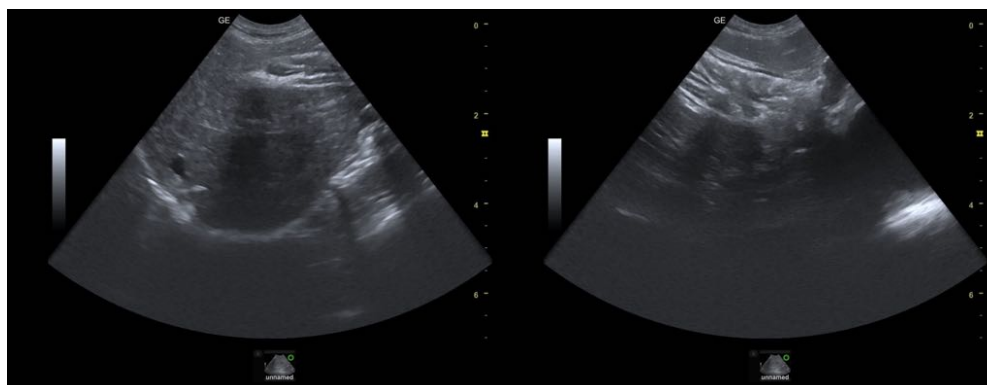
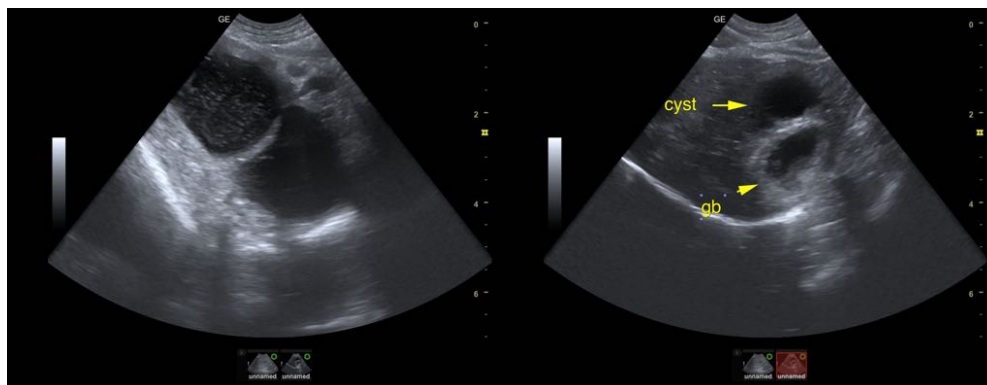
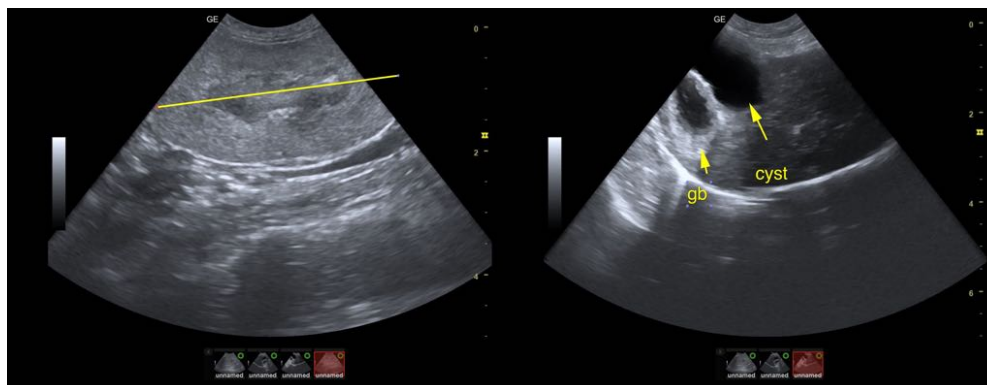

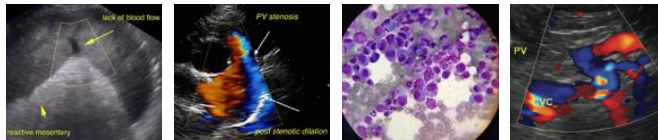

PATIENT

Gizmo Priesder

SPECIES

Feline

BREED

Domestic Shorthair

SEX

Neutered male

AGE

17 years

WEIGHT

8.76 lbs

INTERPRETED BY

Eric Lindquist, DMV
DABVP, Cert. IVUSS

IMAGING PERFORMED BY

Dr. Jagger

HOSPITAL NAME

VCA Parkway AH

REFERRING VET

Dr. Jagger

INVOICE

46561

DATE

8/10/23

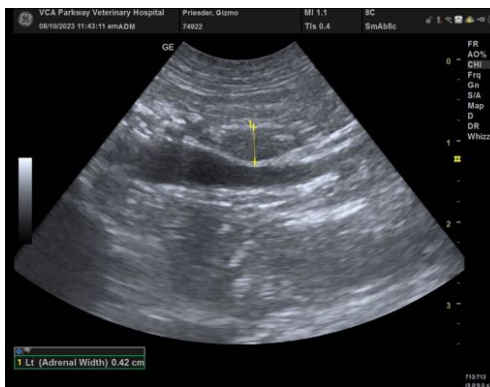

The information and recommendations provided are based on the images presented by the referring veterinarian/sonographer. No evaluation can be communicated regarding pathology that was not visible in the image/video clips provided.

Thank you for this referral. If the clinical or image interpretation does not parallel your findings or if I can be of any further assistance please contact me.

Eric Lindquist, DMV, DABVP, Cert. IVUSS, CEO of SonoPath.com
info@SonoPath.com