



PATIENT

Penny Terison

SPECIES

Canine

BREED

Corgi

SEX

Spayed female

AGE

7 years

WEIGHT

23 lbs

INTERPRETED BY

Eric Lindquist, DMV
DABVP, Cert. IVUSS

**IMAGING
PERFORMED BY**

Dr. Ebersole

HOSPITAL NAME

Scanvet

REFERRING VET

Dr. Maloney

INVOICE

32299

DATE

8/10/22

PRESENTING CLINICAL SIGNS

History: Concern for possible abdominal mass. Weight loss, lethargy and dehydration. Currently on Enrofloxacin and Prednisone.

Abnormal PE/Chem/CBC/UA Results: PE: muscle wasting, mild potbelly. CBC today: WBC ct 53k w/ 44k Neutrophils. CBC (last week): WBC ct 27k w/left shift.

ULTRASONOGRAPHIC EXAMINATION OF THE ABDOMEN

Urinary System

The **urinary bladder**, trigone, and pelvic urethra presented normal thicknesses and normal tone. The pelvic urethra was imaged 2.0 cm beyond the cystourethral junction and appeared normal. The ureters were not visible which is normal. No uroliths or sediment were visualized and anechoic urine was present. No evidence of inflammatory or neoplastic changes was noted. Ureteral papillae were normal.

The **kidneys** revealed normal size and structure, corticomedullary definition and ratio for this age. The cortices presented largely uniform texture with normal echogenic relationship to liver and spleen. Medullary structure differed distinctly from the cortex and no evidence of pelvic dilation was present. The capsules were acceptably uniform without significant irregularities. The left kidney measured 5.14 cm.

Adrenal Glands

Both **adrenal glands** appeared subjectively flattened. The left adrenal gland measured 2.57 cm x 0.29 cm at the caudal pole and 0.32 cm at the cranial pole. The right adrenal gland measured 2.0 x 0.4 cm.

Spleen

The **spleen** presented a smooth homogeneous parenchyma hyperechoic to liver and renal cortical parenchyma. The capsule was smooth without noticeable expansion or deviation from within the spleen or adjacent pathology. The splenic vasculature demonstrated normal volume without signs of congestion or thrombosis. No sonographic evidence of acute or chronic inflammatory, neoplastic, or infarctual changes was noted.

Liver

The **liver** images submitted revealed subjectively normal liver size, contour, and structure. Parenchymal echogenicity was naturally coarse and hypoechoic to the spleen. Vascular and biliary tracts were of normal volume with no evidence of congestion. The gallbladder presented acceptably thin walls with primarily anechoic content. The cystic and common bile ducts were normal. No pathological hepatic lymphadenopathy was evident. No overt structural evidence of inflammatory, infiltrative or regenerative pathology was evident.



PATIENT

Gastrointestinal

Penny Terison

Examination of the **gastrointestinal tract** revealed a stomach free of stasis, of normal wall thickness, acceptable curvilinear mural detail, and peristaltic activity. Mucosal striations were noted in the small intestine.

SPECIES

Canine

Pancreas

BREED

Corgi

The base and limbs of the **pancreas** were observed to be largely isoechoic to surrounding omental fat. Pancreatic duct and capsular contour were acceptably normal and parenchyma respected normal curvilinear patterns. No overt evidence of active inflammatory or neoplastic disease was noted.

SEX

Spayed female

ULTRASONOGRAPHIC FINDINGS

Structurally unremarkable abdomen with subjectively flattened adrenal glands.

AGE

7 years

Slight areas of mucosal striations were noted.

INTERPRETATION OF THE FINDINGS & FURTHER RECOMMENDATIONS

WEIGHT

23 lbs

The adrenals may be flat owing to cortisone therapy and this may also be suppressing a more significant pathology.

INTERPRETED BY

Eric Lindquist, DMV
DABVP, Cert. IVUSS

If any albumin loss or GI signs are present then treatment for lymphangectasia is indicated. Baseline cortisol and/or ACTH stimulation is warranted to rule out occult underlying Addison's. Fecal test is warranted along with Purina HA or Royal Canin HP diet may be optimal in this patient given the intestinal changes. There was no evidence of masses or overt neoplasia.

IMAGING PERFORMED BY

Dr. Ebersole

Maldigestion panel, three view chest radiographs and full CNS examination is recommended to examine for occult disease that could be responsible for the weight loss. Evaluation for competitive eating environments should also be considered.

HOSPITAL NAME

Scanvet



REFERRING VET

Dr. Maloney

INVOICE

32299

DATE

8/10/22



PATIENT

Penny Terison

SPECIES

Canine

BREED

Corgi

SEX

Spayed female

AGE

7 years

WEIGHT

23 lbs

INTERPRETED BY

Eric Lindquist, DMV
DABVP, Cert. IVUS

**IMAGING
PERFORMED BY**

Dr. Ebersole

HOSPITAL NAME

Scanvet

REFERRING VET

Dr. Maloney

INVOICE

32299

DATE

8/10/22

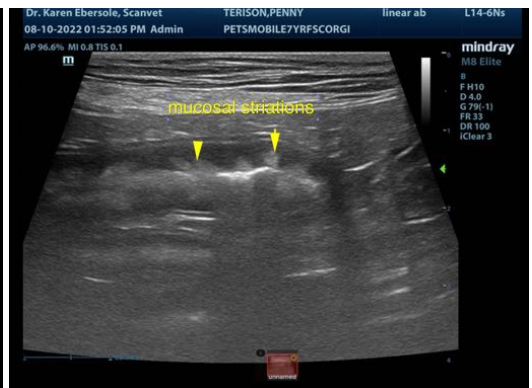
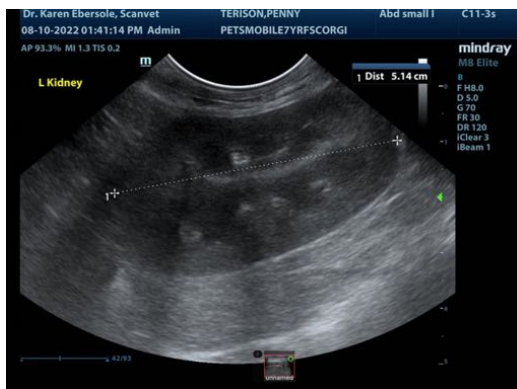



PATIENT

Penny Terison

SPECIES

Canine

BREED

Corgi

SEX

Spayed female

AGE

7 years

WEIGHT

23 lbs

INTERPRETED BY

Eric Lindquist, DMV
DABVP, Cert. IVUSS

IMAGING PERFORMED BY

Dr. Ebersole

HOSPITAL NAME

Scanvet

REFERRING VET

Dr. Maloney

INVOICE

32299

DATE

8/10/22



The information and recommendations provided are based on the images presented by the referring veterinarian/sonographer. No evaluation can be communicated regarding pathology that was not visible in the image/video clips provided.

Thank you for this referral. If the clinical or image interpretation does not parallel your findings or if I can be of any further assistance please contact me.

Eric Lindquist, DMV, DABVP, Cert. IVUSS, CEO of SonoPath.com
info@SonoPath.com