



PATIENT

Jordan Little

PRESENTING CLINICAL SIGNS

History: Cat presented ADR and not eating. Has been going on for approx. 1 week. Bloodwork done all WNL. Cat has lost 1.5# since October 2021. Cat is obese 5/9

SPECIES

Feline

ULTRASONOGRAPHIC EXAMINATION OF THE ABDOMEN

Urinary System

BREED

DLH

The **urinary bladder**, trigone, and pelvic urethra presented normal thicknesses and normal tone. The ureters were not visible which is normal. No uroliths or sediment were visualized, and anechoic urine was present. No evidence of inflammatory or neoplastic changes were noted. Ureteral papillae were normal.

SEX

Spayed Female

The **kidneys** revealed normal size and structure, corticomedullary definition and ratio for this age. The cortices presented largely uniform texture with normal echogenic relationship to liver and spleen. Medullary structure differed distinctly from the cortex and no evidence of pelvic dilation was present. The capsules were acceptably uniform without significant irregularities.

AGE

16 Years 8 Months

Adrenal Glands

Both **adrenal glands** were visualized and recognized as having normal shape, size, position and echogenicity for this breed. The phrenic vasculature, glandular echogenicity and detail were unremarkable. Capsule, cortex, and medullary definition were normal for this age patient. Both adrenal glands measured 4.0 mm each.

WEIGHT

14.8 Pounds

Spleen

INTERPRETED BY

Eric Lindquist, DMV
DABVP, Cert. IVUSS

The **spleen** presented a smooth homogeneous parenchyma hyperechoic to liver and renal cortical parenchyma. The capsule was smooth without noticeable expansion or deviation from within the spleen or adjacent pathology. The splenic vasculature demonstrated normal volume without signs of congestion or thrombosis. No sonographic evidence of acute or chronic inflammatory, neoplastic, or infarctual changes were noted.

IMAGING PERFORMED BY

Dr. Leal

Liver

The **liver** was diffusely hyperechoic to falciform fat. Occasional hypoechoic nodule noted, measuring up to 5.0 mm in the left cranial liver. The gallbladder and common bile duct were unremarkable.

HOSPITAL NAME

Blairstown AH

Gastrointestinal

Examination of the **gastrointestinal tract** revealed a stomach and intestine free of stasis, of normal wall thickness, acceptable curvilinear mural detail, and peristaltic activity. Small and large intestine demonstrated normal luminal chyme and stool consistency respectively. No obstructive or overt infiltrative disease was noted. No associated abnormal lymphatic activity was noted.

REFERRING VET

Dr. Zeliff

Pancreas

INVOICE

16650

The base and limbs of the **pancreas** were observed to be largely isoechoic to surrounding omental fat. Some moderate parenchymal remodeling, however, with mild deviation from curvilinear normalcy was observed. Pancreatic duct and capsular irregularities were present consistent with age related changes. If pain upon imaging (+ Murphy sign) was present or if the patient is focally painful in subxyphoid palpation then low-grade smoldering chronic pancreatitis should be suspected.

DATE

8/1/22



PATIENT

Free Abdomen

Jordan Little

A mesenteric **lymph node** was mildly enlarged, measuring 1.0 cm.

SPECIES

Feline

ULTRASONOGRAPHIC FINDINGS

- Minor mesenteric lymphadenopathy
- Liver, diffusely hyperechoic to falciform fat with subtle hepatic nodule
- Age-related pancreatic changes

BREED

DLH

INTERPRETATION OF THE FINDINGS & FURTHER RECOMMENDATIONS

If any liver enzyme elevations are an issue, then FNA indicated. The exact cause of anorexia is unclear. Orthopedic pain, CNS or thoracic disease should be considered as potentials as well. Maldigestion panel, three view chest radiographs and full CNS examination is recommended to examine for occult disease that could be responsible for the weight loss. Evaluation for competitive eating environments should also be considered.

AGE

16 Years 8 Months

WEIGHT

14.8 Pounds

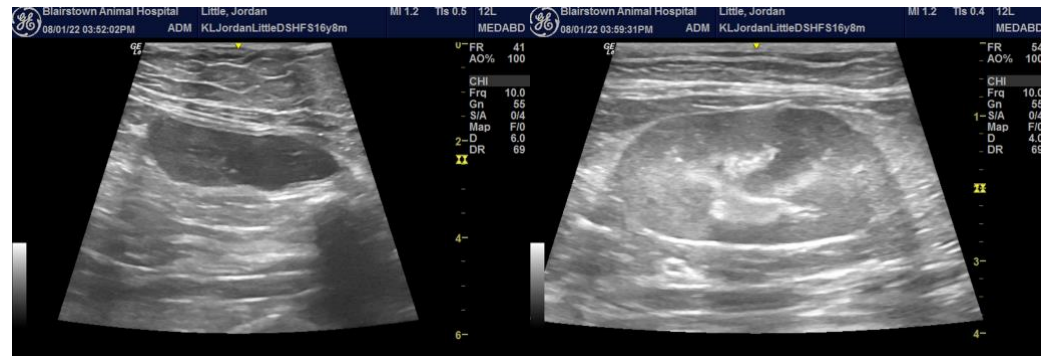

INTERPRETED BY

Eric Lindquist, DMV
DABVP, Cert. IVUSS

IMAGING PERFORMED BY

Dr. Leal



HOSPITAL NAME

Blairstown AH

REFERRING VET

Dr. Zelfiff



INVOICE

16650

DATE

8/1/22



PATIENT

Jordan Little

SPECIES

Feline

BREED

DLH

SEX

Spayed Female

AGE

16 Years 8 Months

WEIGHT

14.8 Pounds

INTERPRETED BY

Eric Lindquist, DMV
DABVP, Cert. IVUSS

**IMAGING
PERFORMED BY**

Dr. Leal

HOSPITAL NAME

Blairstown AH

REFERRING VET

Dr. Zelif

INVOICE

16650

DATE

8/1/22

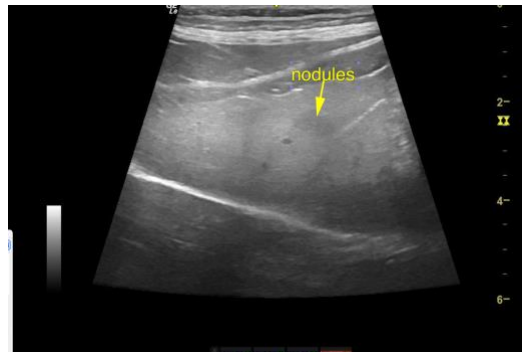

The information and recommendations provided are based on the images presented by the referring veterinarian. No evaluation can be communicated regarding pathology that was not visible in the image/video clips provided.

Thank you for this referral. If the clinical or image interpretation does not parallel your findings or if I can be of any further assistance please contact me.

Eric Lindquist, DMV, DABVP, Cert. IVUSS, CEO of SonoPath.com
info@SonoPath.com