



**PATIENT**

Albus Owens

**SPECIES**

Canine

**BREED**

Great Pyrenees Mix

**SEX**

Neutered Male

**AGE**

10 Years

**WEIGHT**

117 Pounds

**INTERPRETED BY**

Eric Lindquist, DMV  
DABVP, Cert. IVUSS

**IMAGING PERFORMED BY**

Shari Reffi, CVT

**HOSPITAL NAME**

AH of Sussex County

**REFERRING VET**

Dr. Catania

**INVOICE**

16530

**DATE**

7/8/22

**PRESENTING CLINICAL SIGNS**

History: Chronic elevated liver enzymes w/intermittent diarrhea. Current meds: Denamarin

Abnormal PE/Chem/CBC/UA Results: ALP 503, ALT 330 on 6/9/2022; ALP 275, ALT 244, on 1/20/2022

**ULTRASONOGRAPHIC EXAMINATION OF THE ABDOMEN**

**Urinary System**

The **urinary bladder** presented a partially shadowing small nonobstructive calculus (or sand accumulation), measuring 1.05 cm. The urinary bladder wall itself was unremarkable. The residual prostate was uniform, measuring 0.94 cm.

The **kidneys** revealed largely normal size and structure, corticomedullary definition and ratio (cortex 1/3 of medulla) were essentially maintained with some minor age-related loss of curvilinear patterns regarding the capsule and C/M junction. The cortices presented largely uniform texture with some increased echogenicity expected for his age patient. Medullary structure differed distinctly from that of the cortex and no evidence of pelvic dilation was present. The right kidney measured 8.6 cm. The left kidney measured 6.7 cm.

**Adrenal Glands**

Both **adrenal glands** were visualized and recognized as having normal shape, size, position and echogenicity for this breed. The phrenic vasculature, glandular echogenicity and detail were unremarkable. Capsule, cortex, and medullary definition were normal for this age patient. The right adrenal gland measured 3.46 cm x 0.8 cm at the cranial pole and 0.77 cm at the caudal pole. The left adrenal gland measured 3.29 cm x 0.81 cm at the cranial pole and 0.69 cm at the caudal pole.

**Spleen**

The **spleen** presented a smooth homogeneous parenchyma hyperechoic to liver and renal cortical parenchyma. The capsule was smooth without noticeable expansion or deviation from within the spleen or adjacent pathology. The splenic vasculature demonstrated normal volume without signs of congestion or thrombosis. No sonographic evidence of acute or chronic inflammatory, neoplastic, or infarctual changes were noted.

**Liver**

The **liver** images from right and left intercostal as well as subcostal views revealed subjectively normal liver size, contour, and structure. Some minor age-related parenchymal remodeling was noted but likely not clinically significant at this time. Vascular and biliary tracts were of normal volume and no evidence of congestion was noted. The gallbladder presented some dependent debris with essentially normal contour. The cystic and common bile ducts were normal. No overt evidence of active inflammatory, infiltrative or regenerative pathology was noted but should be paired with current or past LE elevations regarding any clinical significance to this presentation. The hepatic lymph nodes were unremarkable.

**Gastrointestinal**

Examination of the **gastrointestinal tract** revealed a stomach and intestine free of stasis, of normal wall thickness, acceptable curvilinear mural detail, and peristaltic activity. Small and large intestine



**PATIENT**

Albus Owens

demonstrated normal luminal chyme and stool consistency respectively. No obstructive or overt infiltrative disease was noted. No associated abnormal lymphatic activity was noted.

**Pancreas**

**SPECIES**

Canine

The base and limbs of the **pancreas** were observed to be largely isoechoic to surrounding omental fat. Pancreatic duct and capsular contour were acceptably normal and parenchyma respected normal curvilinear patterns. No overt evidence of active inflammatory or neoplastic disease was noted.

**BREED**

Great Pyrenees Mix

**ULTRASONOGRAPHIC FINDINGS**

- Structurally unremarkable abdomen with a partially shadowing small urinary bladder calculus (or sand accumulation). The calculus/sand was nonobstructive at the time of the sonogram.
- Age-related renal changes
- Nonspecific inflammatory hepatopathy

**SEX**

Neutered Male

**INTERPRETATION OF THE FINDINGS & FURTHER RECOMMENDATIONS**

**AGE**

10 Years

No evidence of significant disease. Full urinary work up and dissolution protocol recommended regarding the bladder calculus/sand or direct cystotomy would be appropriate. The calculus/sand should be dissolvable from a medical management standpoint. FNA of the liver could be considered for further definition.

**WEIGHT**

117 Pounds

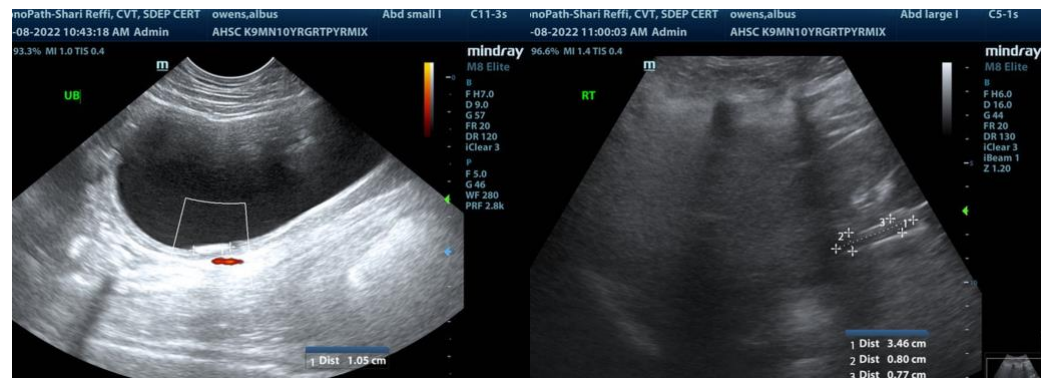

**INTERPRETED BY**

Eric Lindquist, DMV  
DABVP, Cert. IVUSS

**IMAGING PERFORMED BY**

Shari Reffi, CVT

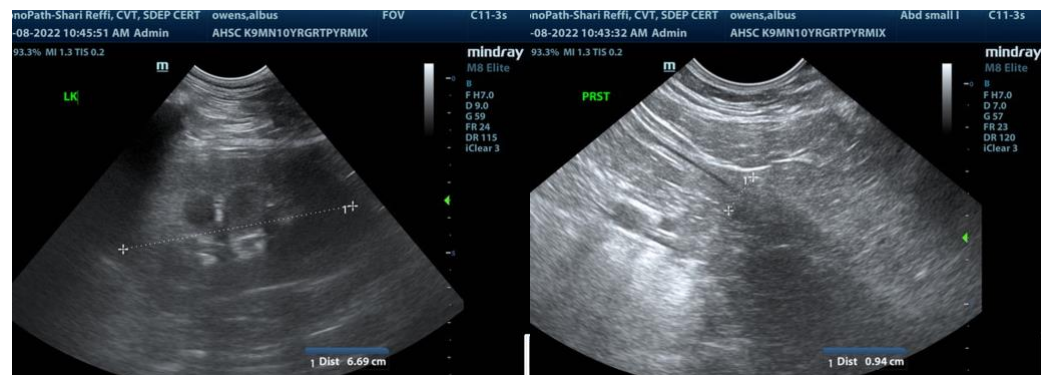

**HOSPITAL NAME**

AH of Sussex County

**REFERRING VET**

Dr. Catania

**INVOICE**

16530

**DATE**

7/8/22



**PATIENT**

Albus Owens

**SPECIES**

Canine

**BREED**

Great Pyrenees Mix

**SEX**

Neutered Male

**AGE**

10 Years

**WEIGHT**

117 Pounds

**INTERPRETED BY**

Eric Lindquist, DMV  
DABVP, Cert. IVUSS

**IMAGING PERFORMED BY**

Shari Reffi, CVT

**HOSPITAL NAME**

AH of Sussex County

**REFERRING VET**

Dr. Catania

**INVOICE**

16530

**DATE**

7/8/22

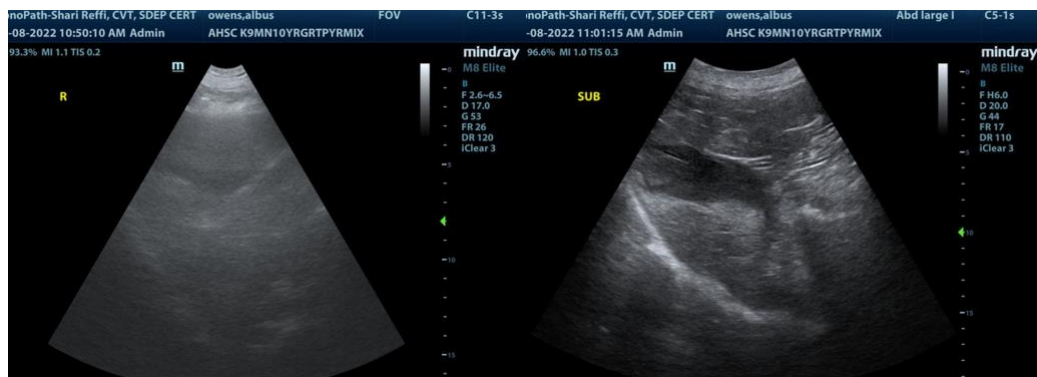
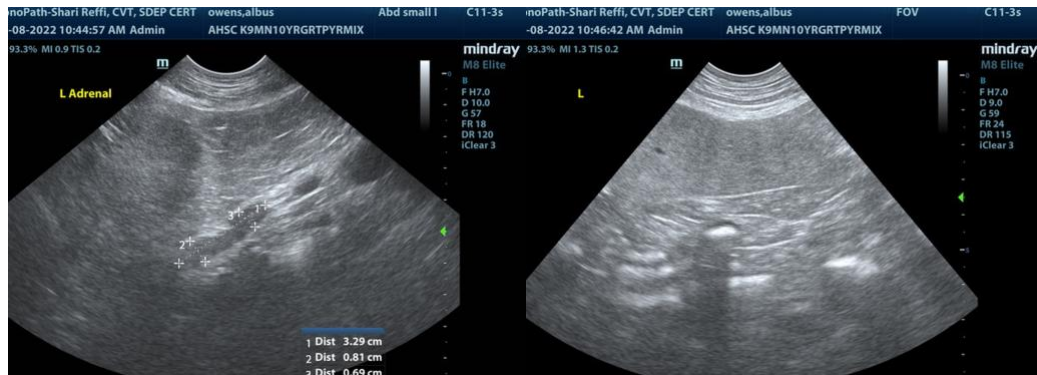

The information and recommendations provided are based on the images presented by the referring veterinarian. No evaluation can be communicated regarding pathology that was not visible in the image/video clips provided.

Thank you for this referral. If the clinical or image interpretation does not parallel your findings or if I can be of any further assistance please contact me.

**Eric Lindquist**, DMV, DABVP, Cert. IVUSS, CEO of SonoPath.com  
info@SonoPath.com