

PATIENT

Rico Carpapa

SPECIES

Canine

BREED

American
Staffordshire Terrier

SEX

MI

AGE

1yr

WEIGHT

44lb

INTERPRETED BY

Eric Lindquist, DMV
DABVP, Cert. IVUS

**IMAGING
PERFORMED BY**

Gabriel

HOSPITAL NAME

CJAH

REFERRING VET

Gabriel

INVOICE

14314ag

DATE

07/07/2023

PRESENTING CLINICAL SIGNS

was presented today for urinating small amount of blood more frequent vomited 3 times today

Abnormal PE/Chem/CBC/UA Results: xray show multiple stone on the bladder , not sure if there is stones on retroperitoneal area

ULTRASONOGRAPHIC EXAMINATION OF THE ABDOMEN

Urinary System

The urinary bladder revealed a grouping of calculi measuring 2.5 cm with progressively shadowing suspended debris.

The kidneys revealed normal size and structure, corticomedullary definition and ratio for this age. The cortices presented largely uniform texture with normal echogenic relationship to liver and spleen. Medullary structure differed distinctly from the cortex and no evidence of pelvic dilation was present. The capsules were acceptably uniform without significant irregularities. The left kidney measured 6.5 cm in length. The right kidney measured 6.2 cm in length.

The prostate was uniform measuring 2.0 cm.

Adrenal Glands

The left and right adrenal glands were not definitively visualized. No obvious pathology was present in the area of the bilateral adrenal glands.

Spleen

The spleen presented a smooth homogeneous parenchyma hyperechoic to liver and renal cortical parenchyma. The capsule was smooth without noticeable expansion or deviation from within the spleen or adjacent pathology. The splenic vasculature demonstrated normal volume without signs of congestion or thrombosis. No sonographic evidence of acute or chronic inflammatory, neoplastic, or infarctual changes were noted.

Liver

The liver images submitted revealed subjectively normal liver size, contour, and structure. Parenchymal echogenicity was naturally coarse and hypoechoic to the spleen. Vascular and biliary tracts were of normal volume with no evidence of congestion. The gallbladder presented acceptably thin walls with primarily anechoic content. The cystic and common bile ducts were normal. No pathological hepatic lymphadenopathy was evident. No overt structural evidence of inflammatory, infiltrative or regenerative pathology was evident.

Gastrointestinal

Examination of the gastrointestinal tract revealed a stomach and intestine free of stasis, of normal wall thickness, acceptable curvilinear mural detail, and peristaltic activity. Small and large intestine demonstrated normal luminal chyme and stool consistency respectively. No obstructive or overt infiltrative disease was noted. No associated abnormal lymphatic activity was noted.

Pancreas



PATIENT

Rico Carpapa

The base and limbs of the pancreas were observed to be largely isoechoic to surrounding omental fat. Pancreatic duct and capsular contour were acceptably normal, and parenchyma respected normal curvilinear patterns. No overt evidence of active inflammatory or neoplastic disease was noted.

SPECIES

Canine

Free Abdomen

No omental masses, overt lymphadenopathy or peritoneal effusion was present.

BREED

American
Staffordshire Terrier

ULTRASONOGRAPHIC FINDINGS

- Urinary bladder calculi.

INTERPRETATION OF THE FINDINGS & FURTHER RECOMMENDATIONS

A grouping of urinary bladder calculi was present. Otherwise an unremarkable abdomen.

SEX

MI

AGE

1yr

WEIGHT

44lb

INTERPRETED BY

Eric Lindquist, DMV
DABVP, Cert. IVUS

IMAGING PERFORMED BY

Garbriel

HOSPITAL NAME

CJAH

REFERRING VET

Garbriel

INVOICE

14314ag

DATE

07/07/2023

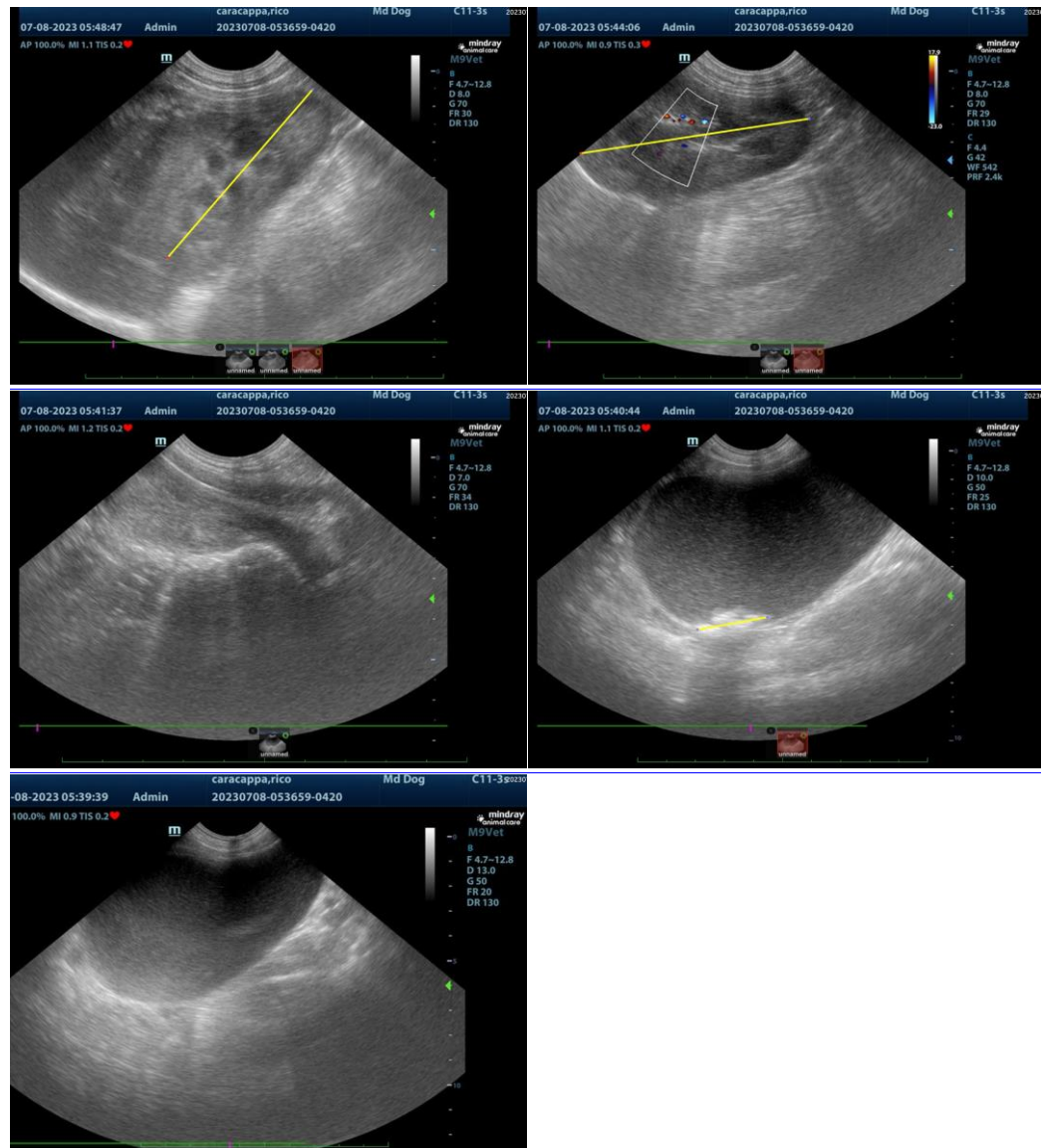



PATIENT

Rico Carpapa

The information and recommendations provided are based on the images presented by the referring veterinarian/sonographer. No evaluation can be communicated regarding pathology that was not visible in the image/video clips provided.

SPECIES

Canine

Thank you for this referral. If the clinical or image interpretation does not parallel your findings or if I can be of any further assistance, please contact me.

BREED

American
Staffordshire Terrier

Eric Lindquist, DMV, DABVP, Cert. IVUSS, CEO of SonoPath.com
Eric.Lindquist@SonoPath.com

SEX

MI

AGE

1yr

WEIGHT

44lb

INTERPRETED BY

Eric Lindquist, DMV
DABVP, Cert. IVUSS

**IMAGING
PERFORMED BY**

Garbriel

HOSPITAL NAME

CJAH

REFERRING VET

Gabriel

INVOICE

14314ag

DATE

07/07/2023