



PATIENT PRESENTING CLINICAL SIGNS

Danika Lauricello

History: Chronic PLN, skin disease, hypertension, Decreased appetite now, one week of diarrhea, Possibly bloated abdomen according to the owner. Currently on Amlodipine, Benazapril, apoquel and pred

SPECIES

Abnormal PE/Chem/CBC/UA Results: pending

Canine

BREED

Labrador

SEX

Spayed female

AGE

9 years

WEIGHT

61.8 lbs

ULTRASONOGRAPHIC EXAMINATION OF THE ABDOMEN

Urinary System

The **bladder** in this patient was mildly thickened with slight echogenic mural changes. Suspended debris was noted in the bladder. Slight micropolypoid changes were noted. This is a frequent finding in older animals and may be linked to a history of chronic urinary tract infection or active urinary tract infection. Urinalysis would be recommended with culture if any evidence of inflammatory sediment is present. The region of the trigone and visible pelvic urethra were normal.

The **kidneys** revealed normal size and structure, corticomedullary definition and ratio for this age. The cortices presented largely uniform texture with normal echogenic relationship to liver and spleen. Medullary structure differed distinctly from the cortex and no evidence of pelvic dilation was present. The capsules were acceptably uniform without significant irregularities. The left kidney measured 5.7 cm. The right kidney measured 5.4 cm.

Adrenal Glands

The left **adrenal gland** was subnormal in size and measured 0.4 cm. The region of the right adrenal gland was unremarkable.

Spleen

The **spleen** presented a smooth homogeneous parenchyma hyperechoic to liver and renal cortical parenchyma. The capsule was smooth without noticeable expansion or deviation from within the spleen or adjacent pathology. The splenic vasculature demonstrated normal volume without signs of congestion or thrombosis. No sonographic evidence of acute or chronic inflammatory, neoplastic, or infarctual changes was noted.

Liver

The **liver** images from right and left intercostal as well as subcostal views revealed subjectively normal liver size, contour, and structure. Some age-related parenchymal remodeling was noted but likely not clinically significant at this time. Vascular and biliary tracts were of normal volume and no evidence of congestion was noted. The gallbladder presented some dependent debris with essentially normal contour. The cystic and common bile ducts were normal. No overt evidence of active inflammatory, infiltrative or regenerative pathology was noted but should be paired with current or past LE elevations regarding any clinical significance to this presentation. The hepatic lymph nodes were unremarkable.

INTERPRETED BY

Eric Lindquist, DMV
DABVP, Cert. IVUS

IMAGING PERFORMED BY

Dr. Gramazio

HOSPITAL NAME

Shohola VH

REFERRING VET

Dr. Demeo

INVOICE

75986

DATE

7/7/23



PATIENT

Gastrointestinal

Danika Lauricello

Examination of the **gastrointestinal tract** revealed a stomach and intestine free of stasis, of normal wall thickness, acceptable curvilinear mural detail, and peristaltic activity. Small and large intestine demonstrated normal luminal chyme and stool consistency respectively. No obstructive or overt infiltrative disease was noted. No associated abnormal lymphatic activity was noted.

SPECIES

Canine

Pancreas

BREED

Labrador

The base and limbs of the **pancreas** were observed to be largely isoechoic to surrounding omental fat. Pancreatic duct and capsular contour were acceptably normal and parenchyma respected normal curvilinear patterns. No overt evidence of active inflammatory or neoplastic disease was noted.

SEX

Spayed female

ULTRASONOGRAPHIC FINDINGS

AGE

9 years

Excessive gallbladder debris and a trace amount of sand.

Bladder debris and micropolypoid changes.

Subnormal left adrenal size, non-visible right adrenal gland.

Otherwise, age related abdominal changes.

WEIGHT

61.8 lbs

INTERPRETATION OF THE FINDINGS & FURTHER RECOMMENDATIONS

INTERPRETED BY

Eric Lindquist, DMV
DABVP, Cert. IVUSS

Full urinary work-up is warranted to assess for UTI. Ursodiol therapy is indicated. Screening for Addison's is warranted as the left adrenal gland was subnormal in size and the right adrenal gland was not visible. The Prednisone is likely suppressing the adrenal size.

IMAGING PERFORMED BY

Dr. Gramazio

Differentials for diarrhea include occult parasitism. Dietary indiscretion, dietary intolerance, antibiotic responsive colitis, intestinal dysbiosis and occult Addison's should all be considered as causes of diarrhea in this patient. A hydrolyzed diet trial may be in this patient's best interest +/- probiotics. 24-hour NPO and reintroduction of bland diet indicated. I recommend a baseline cortisol or ACTH stimulation test, a fresh fecal smear and fecal floatation analysis if not already performed.

HOSPITAL NAME

Shohola VH

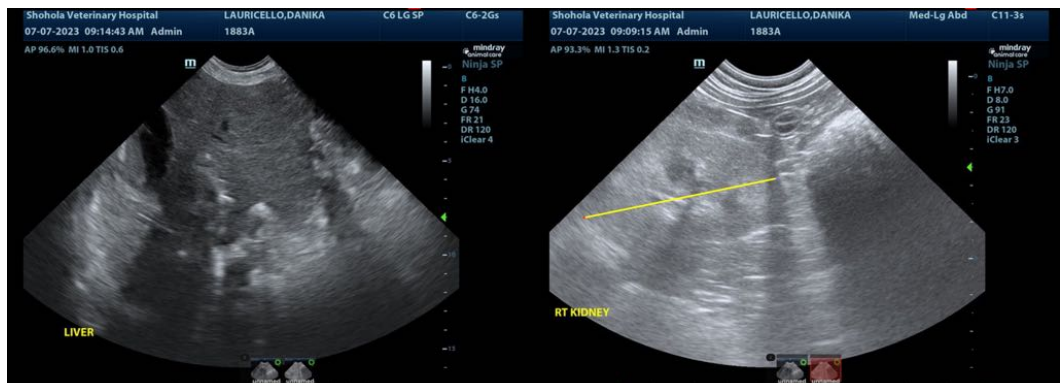

REFERRING VET

Dr. Demeo

INVOICE

75986

DATE

7/7/23



PATIENT

Danika Lauricello

SPECIES

Canine

BREED

Labrador

SEX

Spayed female

AGE

9 years

WEIGHT

61.8 lbs

INTERPRETED BY

Eric Lindquist, DMV
DABVP, Cert. IVUSS

IMAGING PERFORMED BY

Dr. Gramazio

HOSPITAL NAME

Shohola VH

REFERRING VET

Dr. Demeo

INVOICE

75986

DATE

7/7/23

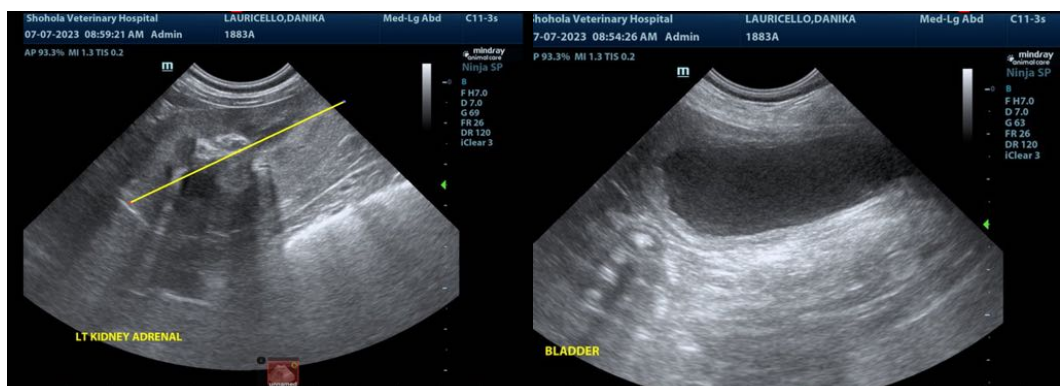
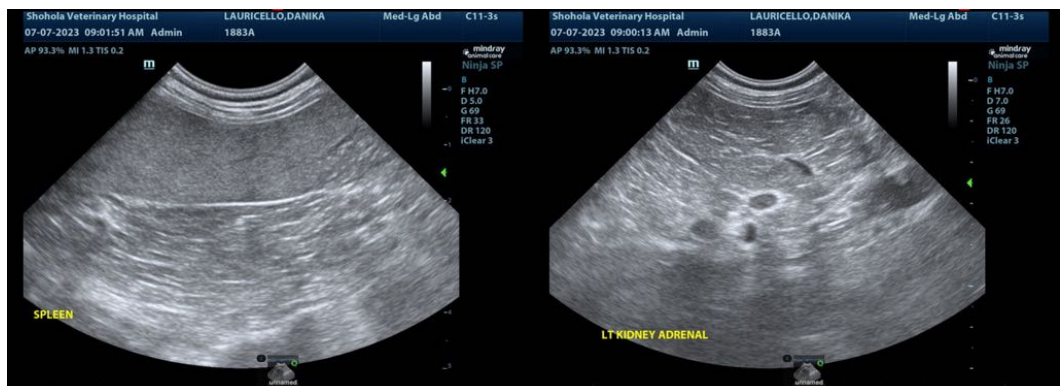
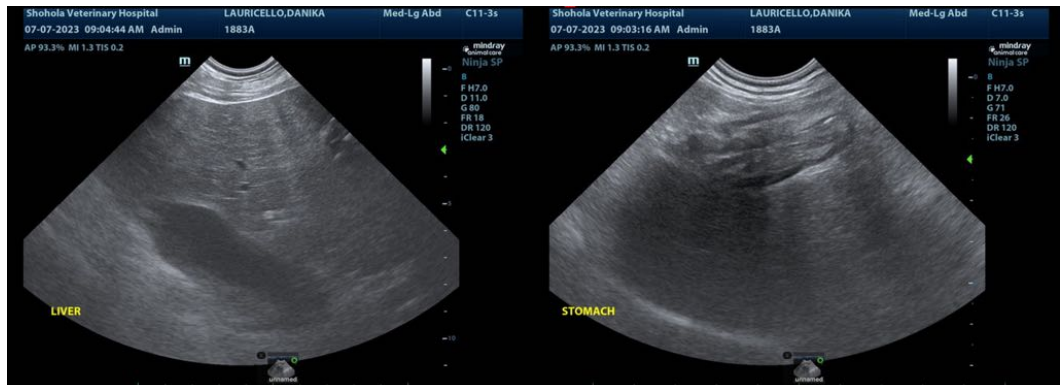



PATIENT

Danika Lauricello

The information and recommendations provided are based on the images presented by the referring veterinarian/sonographer. No evaluation can be communicated regarding pathology that was not visible in the image/video clips provided.

SPECIES

Canine

Thank you for this referral. If the clinical or image interpretation does not parallel your findings or if I can be of any further assistance please contact me.

BREED

Labrador

Eric Lindquist, DMV, DABVP, Cert. IVUSS, CEO of SonoPath.com
info@SonoPath.com

SEX

Spayed female

AGE

9 years

WEIGHT

61.8 lbs

INTERPRETED BY

Eric Lindquist, DMV
DABVP, Cert. IVUSS

**IMAGING
PERFORMED BY**

Dr. Gramazio

HOSPITAL NAME

Shohola VH

REFERRING VET

Dr. Demeo

INVOICE

75986

DATE

7/7/23