



PATIENT

Groot Paine

PRESENTING CLINICAL SIGNS

History: re check from this am, passed stomach tube and evacuated most of the food, scoped as well didnt see a fb

SPECIES

Canine

ULTRASONOGRAPHIC RECHECK EXAMINATION OF THE ABDOMEN

Urinary System

BREED

Boxer Mix

The **urinary bladder**, trigone, and pelvic urethra presented normal thicknesses and normal tone. The ureters were not visible which is normal. No uroliths or sediment were visualized and anechoic urine was present. No evidence of inflammatory or neoplastic changes were noted. Ureteral papillae were normal.

SEX

Neutered Male

The **kidneys** revealed normal size and structure, corticomedullary definition and ratio for this age. The cortices presented largely uniform texture with normal echogenic relationship to liver and spleen. Medullary structure differed distinctly from the cortex and no evidence of pelvic dilation was present. The capsules were acceptably uniform without significant irregularities. The kidneys measurements are static from the previous scan.

AGE

5 Years

Adrenal Glands

WEIGHT

63 Pounds

Both **adrenal glands** were visualized and recognized as having normal shape, size, position and echogenicity for this breed. The phrenic vasculature, glandular echogenicity and detail were unremarkable. Capsule, cortex, and medullary definition were normal for this age patient. The right adrenal gland measured 0.80 cm in width at the cranial pole x 0.50 cm width at the caudal pole. The left adrenal gland measured 2.0 cm in width at the cranial pole x 0.50 cm at the caudal pole.

INTERPRETED BY

Eric Lindquist, DMV
DABVP, Cert. IVUSS

Spleen

The **spleen** was folded upon itself cranially and presented a smooth homogeneous parenchyma hyperechoic to liver and renal cortical parenchyma. The capsule was smooth without noticeable expansion or deviation from within the spleen or adjacent pathology. The splenic vasculature demonstrated normal volume without signs of congestion or thrombosis. No sonographic evidence of acute or chronic inflammatory, neoplastic, or infarctual changes were noted.

IMAGING PERFORMED BY

Jenn

Gastrointestinal

HOSPITAL NAME

Rockaway AH

Examination of the **gastrointestinal tract** revealed an empty stomach with the pylorus in the proper position. The pylorus was clearly visible and free of evident pathology. Minor fundic ingesta was observed.

REFERRING VET

Dr. Gannon

ULTRASONOGRAPHIC FINDINGS

- Evacuated stomach with minor residual fundic material

INVOICE

11049ag

INTERPRETATION OF THE FINDINGS & FURTHER RECOMMENDATIONS

Supportive care is warranted with BID canned food feeding over the next 7-10 days. Coverage for Helicobacter would be appropriate.

DATE

7/6/22



PATIENT

Groot Paine

SPECIES

Canine

BREED

Boxer Mix

SEX

Neutered Male

AGE

5 Years

WEIGHT

63 Pounds

INTERPRETED BY

Eric Lindquist, DMV
DABVP, Cert. IVUSS

IMAGING PERFORMED BY

Jenn

HOSPITAL NAME

Rockaway AH

REFERRING VET

Dr. Gannon

INVOICE

11049ag

DATE

7/6/22

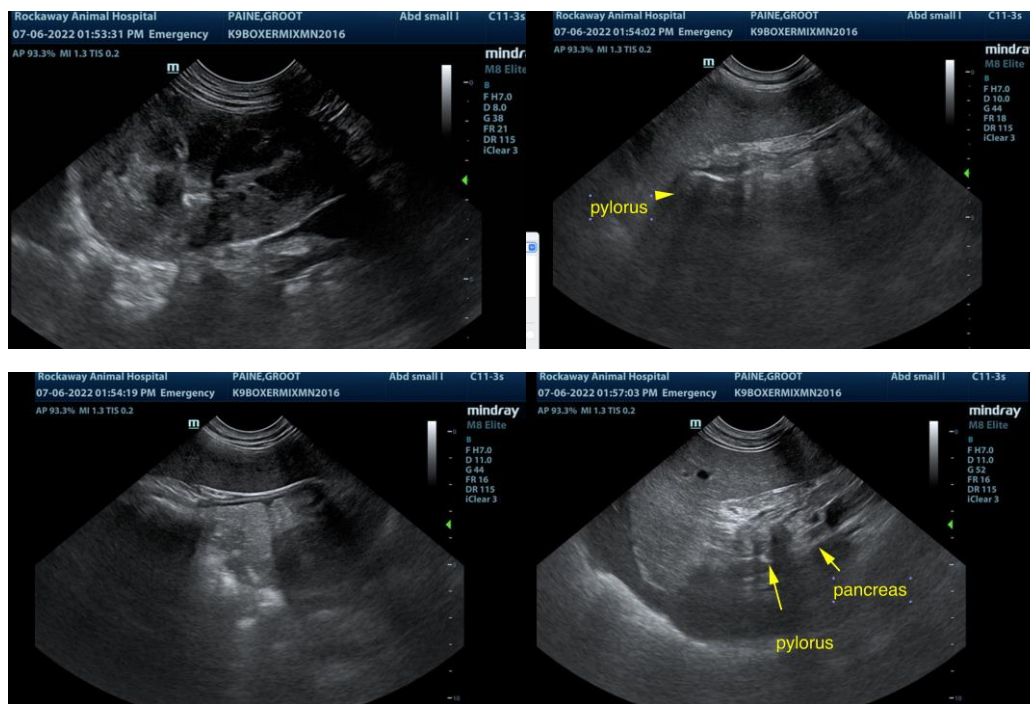

The information and recommendations provided are based on the images presented by the referring veterinarian. No evaluation can be communicated regarding pathology that was not visible in the image/video clips provided.

Thank you for this referral. If the clinical or image interpretation does not parallel your findings or if I can be of any further assistance please contact me.

Eric Lindquist, DMV, DABVP, Cert. IVUSS, CEO of SonoPath.com
info@SonoPath.com