



**PATIENT**

Bella Whitman

**SPECIES**

Canine

**BREED**

Labrador X

**SEX**

Spayed Female

**AGE**

6 Years

**WEIGHT**

71 Pounds

**INTERPRETED BY**

Eric Lindquist, DMV

DABVP, Cert. IVUSS

**IMAGING PERFORMED BY**

Dr. Kara Wallisch

**HOSPITAL NAME**

Sondel Family Vet  
Clinic

**REFERRING VET**

Dr. Kara Wallisch

**INVOICE**

39252

**DATE**

7/6/22

**PRESENTING CLINICAL SIGNS**

Vomiting back in January 2022- had a subjectively large spleen on xray. O decided to do an ultrasound to make sure spleen does not appear suspicious. P has been asymptomatic since January.  
Abnormal PE/Chem/CBC/UA Results: Chem, CBC wnl

**ULTRASONOGRAPHIC EXAMINATION OF THE ABDOMEN**

**Urinary System**

The **urinary bladder**, trigone, and pelvic urethra presented normal thicknesses and normal tone. The ureters were not visible which is normal. No uroliths or sediment were visualized and anechoic urine was present. No evidence of inflammatory or neoplastic changes were noted. Ureteral papillae were normal. The pelvic urethra was imaged 1.0 cm beyond the cystourethral junction.

The **kidneys** revealed normal size and structure, corticomedullary definition and ratio for this age. The cortices presented largely uniform texture with normal echogenic relationship to liver and spleen. Medullary structure differed distinctly from the cortex and no evidence of pelvic dilation was present. The capsules were acceptably uniform without significant irregularities. The kidneys measured 6.0 cm each.

**Adrenal Glands**

Both **adrenal glands** were visualized and recognized as having normal shape, size, position and echogenicity for this breed. The phrenic vasculature, glandular echogenicity and detail were unremarkable. Capsule, cortex, and medullary definition were normal for this age patient. The right adrenal gland measured 0.70 cm at the caudal pole and 0.55 cm at the cranial pole. The left adrenal gland measured 0.40 cm.

**Spleen**

The **spleen** was folded upon itself, yet uniform. No evidence of pathology.

**Liver**

The **liver** images submitted revealed subjectively normal liver size, contour, and structure. Parenchymal echogenicity was naturally coarse and hypoechoic to the spleen. Vascular and biliary tracts were of normal volume with no evidence of congestion. The gallbladder presented acceptably thin walls with primarily anechoic content. The cystic and common bile ducts were normal. No pathological hepatic lymphadenopathy was evident. No overt structural evidence of inflammatory, infiltrative or regenerative pathology was evident.

**Gastrointestinal**

The upper **gastrointestinal tract** was unremarkable, yet distal small intestinal thickening was noted with reactive mesentery. No loss of mural detail. No evidence of obstructive disease. However, a slight amount of free fluid noted.

**Pancreas**

The right base of the **pancreas** was slightly heterogeneous in a region of approximately 2.0 cm x 2.0 cm. Possible low-grade pancreatitis.

**PRIMARY FINDINGS**

- Enteritis pattern with reactive mesentery
- Possible low-grade pancreatitis



**PATIENT**

Bella Whitman

**SPECIES**

Canine

**BREED**

Labrador X

**SEX**

Spayed Female

**AGE**

6 Years

**WEIGHT**

71 Pounds

**INTERPRETED BY**

Eric Lindquist, DMV

DABVP, Cert. IVUSS

**IMAGING PERFORMED BY**

Dr. Kara Wallisch

**HOSPITAL NAME**

Sondel Family Vet  
Clinic

**REFERRING VET**

Dr. Kara Wallisch

**INVOICE**

39252

**DATE**

7/6/22

**INTERPRETATION OF THE FINDINGS & FURTHER RECOMMENDATIONS**

Medical management with 24-hour NPO, IV fluid support, pain management, broad-spectrum antibiotics, anti-parasitic protocol all indicated. Recheck sonogram in 48-72 hours.

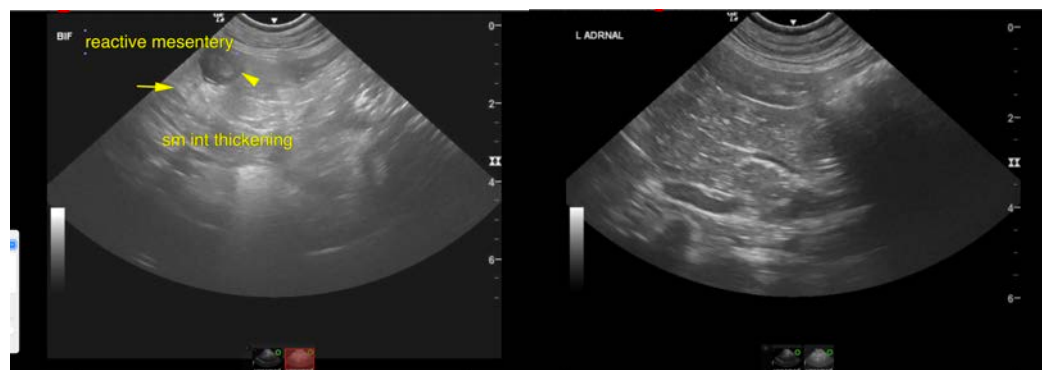
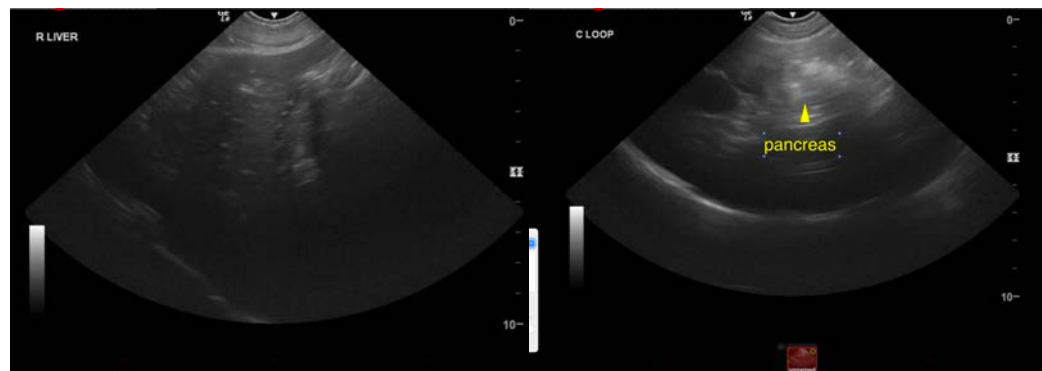
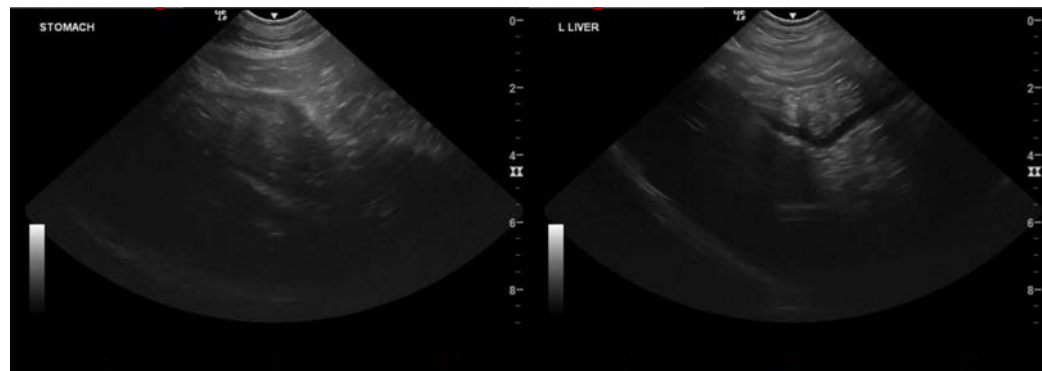
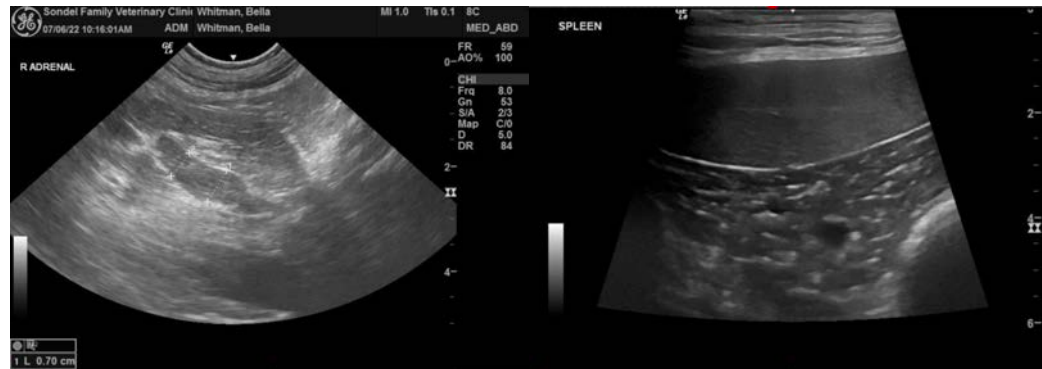



**PATIENT**

Bella Whitman

The information and recommendations provided are based on the images presented by the referring veterinarian/sonographer. No evaluation can be communicated regarding pathology that was not visible in the image/video clips provided.

**SPECIES**

Canine

Thank you for this referral. If the clinical or image interpretation does not parallel your findings or if I can be of any further assistance please contact me.

**Eric Lindquist**, DMV, DABVP, Cert. IVUSS, CEO of SonoPath.com

[info@SonoPath.com](mailto:info@SonoPath.com)

**BREED**

Labrador X

**SEX**

Spayed Female

**AGE**

6 Years

**WEIGHT**

71 Pounds

**INTERPRETED BY**

Eric Lindquist, DMV

DABVP, Cert. IVUSS

**IMAGING PERFORMED BY**

Dr. Kara Wallisch

**HOSPITAL NAME**

Sondel Family Vet  
Clinic

**REFERRING VET**

Dr. Kara Wallisch

**INVOICE**

39252

**DATE**

7/6/22