



PATIENT	PRESENTING CLINICAL SIGNS
Bronah Lawless	History: On and off appetite to basically no appetite except treats now. No vomiting or diarrhea noted. Weight loss of up to a pound is noted. Dehydrated. Painful along the areas of the kidneys on palpation
SPECIES	Abnormal PE/Chem/CBC/UA Results: SDMA 17 (0 - 14 µg/dL) Phosphorus 6.7 (2.9 - 6.3 mg/dL) Potassium 3.4 (3.7 - 5.2 mmol/L) SG 1042 on June 10th and 1019 on June 23 WBC RBC and cocci in urine noted Urine Culture results were negative
Feline	
BREED	ULTRASONOGRAPHIC EXAMINATION OF THE ABDOMEN
Ragdoll	Urinary System
SEX	The urinary bladder , trigone, and pelvic urethra presented normal thicknesses and normal tone. The ureters were not visible which is normal. No uroliths or sediment were visualized and anechoic urine was present. No evidence of inflammatory or neoplastic changes was noted. Ureteral papillae were normal.
Spayed female	
AGE	The kidneys revealed normal size and structure, corticomedullary definition and ratio for this age. The cortices presented largely uniform texture with normal echogenic relationship to liver and spleen. Medullary structure differed distinctly from the cortex and no evidence of pelvic dilation was present. The capsules were acceptably uniform without significant irregularities. The left kidney measured 3.69 cm. The right kidney measured 3.52 cm.
14 years	
WEIGHT	
6.7 lbs	
INTERPRETED BY	Adrenal Glands
Eric Lindquist, DMV DABVP, Cert. IVUSS	Both adrenal glands were visualized and recognized as having normal shape, size, position and echogenicity for this breed. The phrenic vasculature, glandular echogenicity and detail were unremarkable. Capsule, cortex, and medullary definition were normal for this age patient. The left adrenal gland measured 0.4 cm.
IMAGING PERFORMED BY	Spleen
Dr. Gramazio	The spleen presented a smooth homogeneous parenchyma hyperechoic to liver and renal cortical parenchyma. The capsule was smooth without noticeable expansion or deviation from within the spleen or adjacent pathology. The splenic vasculature demonstrated normal volume without signs of congestion or thrombosis. No sonographic evidence of acute or chronic inflammatory, neoplastic, or infarctual changes was noted.
HOSPITAL NAME	Liver
Shohola VH	The liver images submitted revealed subjectively normal liver size, contour, and structure. Parenchymal echogenicity was naturally coarse and hypoechoic to the spleen. Vascular and biliary tracts were of normal volume with no evidence of congestion. The gallbladder presented acceptably thin walls with primarily anechoic content. The cystic and common bile ducts were normal. No pathological hepatic lymphadenopathy was evident. No overt structural evidence of inflammatory, infiltrative or regenerative pathology was evident.
REFERRING VET	
Dr. Gramazio	
INVOICE	
45912	
DATE	
7/4/23	



PATIENT

Bronah Lawless

SPECIES

Feline

BREED

Ragdoll

SEX

Spayed female

AGE

14 years

WEIGHT

6.7 lbs

INTERPRETED BY

Eric Lindquist, DMV
DABVP, Cert. IVUSS

IMAGING PERFORMED BY

Dr. Gramazio

HOSPITAL NAME

Shohola VH

REFERRING VET

Dr. Gramazio

INVOICE

45912

DATE

7/4/23

Gastrointestinal

There was some residual chyme and gas was noted in the **stomach**, yet not pathological. This is consistent with end post prandial presentation. Transit of chyme into the small intestine was normal. Curvilinear patterns were maintained throughout the GI tract. No evidence of pathology. Small and large intestine demonstrated normal luminal chyme and stool consistency respectively. No obstructive or overt infiltrative disease was noted. No associated abnormal lymphatic activity was noted.

Pancreas

The base and limbs of the **pancreas** were observed to be largely isoechoic to surrounding omental fat. Pancreatic duct and capsular contour were acceptably normal and parenchyma respected normal curvilinear patterns. No overt evidence of active inflammatory or neoplastic disease was noted.

ULTRASONOGRAPHIC FINDINGS

Structurally unremarkable abdomen.

INTERPRETATION OF THE FINDINGS & FURTHER RECOMMENDATIONS

There was no evidence of pathology. Other causes of poor appetite such as orthopedic, CNS or thoracic disease should all be considered. Given the pain upon palpation of the kidneys and no evidence of visceral pathology regarding the kidneys, spinal pain should be considered. Spinal and skull CT should be considered after neuro and orthopedic examination.

ABOUT SONOPATH CT SERVICES:

SonoPath CT Services are offered at the SonoPath Imaging and Veterinary Education Center, 141 Main St (rt 206), Andover, New Jersey, a 20-minute drive west on route 80/206 North from the route 80/287 interchange/Parsippany, New Jersey. More information can be found at <https://sonopath.com/services/vetimaging/>



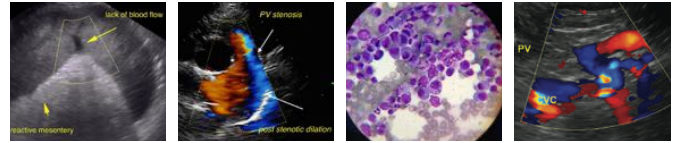

PATIENT

Bronah Lawless

SPECIES

Feline

BREED

Ragdoll

SEX

Spayed female

AGE

14 years

WEIGHT

6.7 lbs

INTERPRETED BY

Eric Lindquist, DMV
DABVP, Cert. IVUSS

IMAGING PERFORMED BY

Dr. Gramazio

HOSPITAL NAME

Shohola VH

REFERRING VET

Dr. Gramazio

INVOICE

45912

DATE

7/4/23

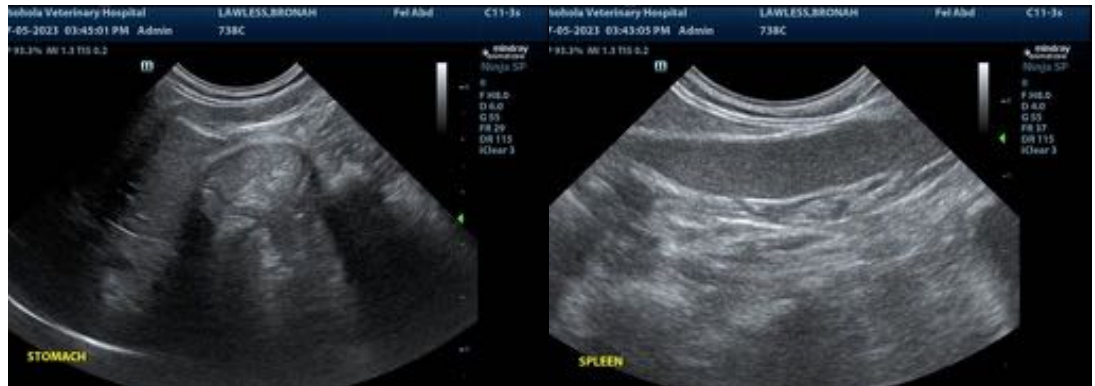

The information and recommendations provided are based on the images presented by the referring veterinarian/sonographer. No evaluation can be communicated regarding pathology that was not visible in the image/video clips provided.

Thank you for this referral. If the clinical or image interpretation does not parallel your findings or if I can be of any further assistance please contact me.

Eric Lindquist, DMV, DABVP, Cert. IVUSS, CEO of SonoPath.com
info@SonoPath.com