



PATIENT PRESENTING CLINICAL SIGNS

Betty Heys Suspect foreign object in throat area, is decreasing in size with medications
Abnormal PE/Chem/CBC/UA Results: Current Medications Clavamox and Carprofen

SPECIES ULTRASONOGRAPHIC EXAMINATION OF THE CERVICAL REGION

Canine

BREED

Pointing Griffon

Multiple cervical images submitted. The trachea appeared unremarkable. However, in the right cervical region, midpoint between the shoulder and jaw line, there is a 1.5-1.8 cm shadowing foreign body, possible escape from the esophagus, given that the esophagus was adjacent to the structure. If no outer penetrating wound is noted, then this is likely the source.

SEX

Regional reactive lymph node noted measuring 2.0 cm x 1.0 cm.

Intact Female

ULTRASONOGRAPHIC FINDINGS

- Shadowing linear foreign body (1.5-1.8 cm)

AGE

INTERPRETATION OF THE FINDINGS & FURTHER RECOMMENDATIONS

8 Months

CT evaluation would be ideal for surgical planning. However, if the history fits with foreign body, then ultrasound guided surgical retrieval could be considered.

WEIGHT

43 Pounds

INTERPRETED BY

Eric Lindquist, DMV
DABVP, Cert. IVUSS

IMAGING PERFORMED BY

Sara Hansen

HOSPITAL NAME

Hello Vet for Pets
Wellness Center

REFERRING VET

Dr. Christensen

INVOICE

43748

DATE

7/5/23

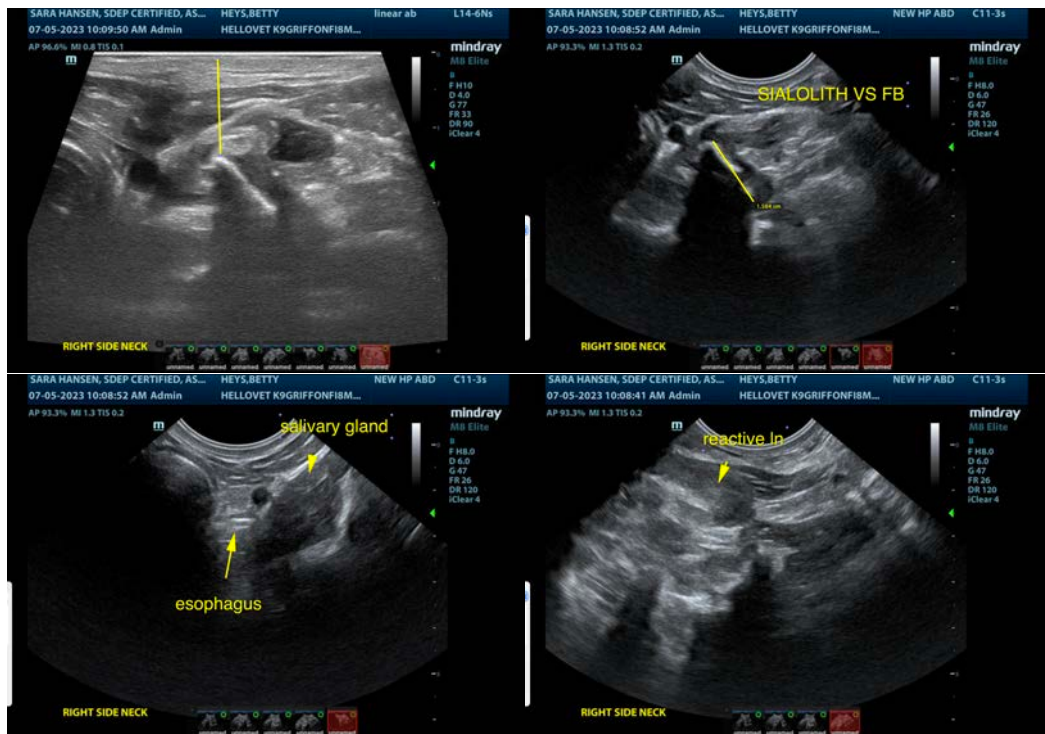



PATIENT

Betty Heys

SPECIES

Canine

BREED

Pointing Griffon

SEX

Intact Female

AGE

8 Months

WEIGHT

43 Pounds

INTERPRETED BY

Eric Lindquist, DMV
DABVP, Cert. IVUSS

IMAGING PERFORMED BY

Sara Hansen

HOSPITAL NAME

Hello Vet for Pets
Wellness Center

REFERRING VET

Dr. Christensen

INVOICE

43748

DATE

7/5/23

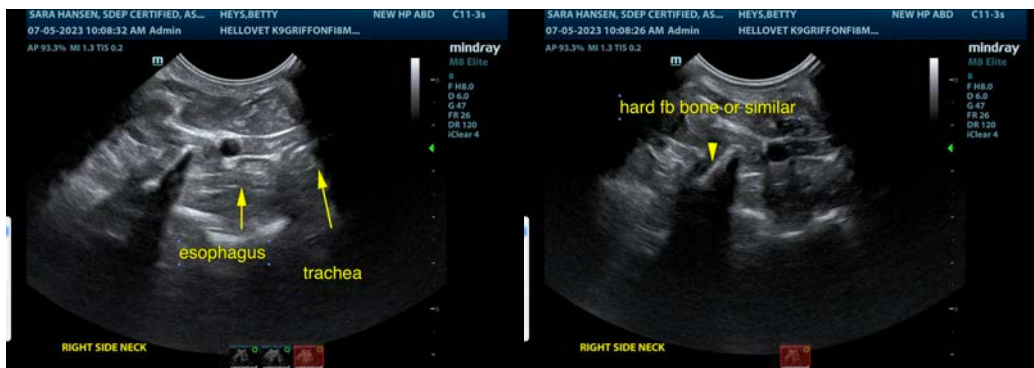

The information and recommendations provided are based on the images presented by the referring veterinarian/sonographer. No evaluation can be communicated regarding pathology that was not visible in the image/video clips provided.

Thank you for this referral. If the clinical or image interpretation does not parallel your findings or if I can be of any further assistance please contact me.

Eric Lindquist, DMV, DABVP, Cert. IVUSS, CEO of SonoPath.com

info@SonoPath.com