



**PATIENT**

Ellie Mae Picker

**SPECIES**

Canine

**BREED**

Smooth Fox Terrier

**SEX**

Spayed Female

**AGE**

9 Years

**WEIGHT**

20 Pounds

**INTERPRETED BY**

Eric Lindquist, DMV

DABVP, Cert. IVUSS

**IMAGING PERFORMED BY**

Dr. Kitz

**HOSPITAL NAME**

Woodlands AH

**REFERRING VET**

Dr. Kitz

**INVOICE**

39986

**DATE**

7/30/22

**PRESENTING CLINICAL SIGNS**

dog presents for echo to establish baseline cardiac eval due to murmur and also for pre-op due diligence because she needs multiple dental extractions and might be under anesthesia for a while  
 Abnormal PE/Chem/CBC/UA Results: Grade II left parasternal murmur heard during routine senior annual exam normal blood pressures hypothyroid normal labs otherwise three view thorax rads submitted for review - normal thorax

**ULTRASONOGRAPHIC EXAMINATION OF THE HEART**

CANINE CARDIAC PARAMETERS	MR VMAX (m/s)	TR VMAX (m/s)	LA/AO (Boon method)	LA/AO (Heart Base; Swe)	FS (%)	EF (%)	EPSS (cm)
NORMAL PARAMETER	4.5-5.5	<2.7	1.3	<1.6	28-40	40-100	<0.6
PATIENT		1.22	NM	1.3	--	--	0.3
CANINE CARDIAC PARAMETERS	HR (BPM)	AV VMAX (m/s)	PV MAX (m/s)	BODY WEIGHT (kg)	LA 2D short axis Base view (cm)	LVIDd Avg; 2D and m-mode short axis (cm)	LVIDs Avg; 2D and m-mode short axis (cm)
NORMAL PARAMETER	50-100	0.7-1.7	0.7-1.6	BELOW	BELOW	BELOW	BELOW
PATIENT	--	1.7	1.08		2.9	2.98	

**Cardiac Presentation**

The echocardiogram in this patient demonstrated normal **left atrial** size based on 3 separate methods of LA evaluation. Mitral insufficiency noted on color flow and spectral doppler, compensated at this time. The **left ventricle** presented thicknesses with linear contour and was not dilated nor restricted. The **myocardium** presented normal echogenicity without subjective evidence of significant fibrotic or ischemic disease. **Contractility** of the ventricular walls was adequate and in normal range for this patient evidenced by the fractional shortening measurement and subjective evaluation of the different regions of the myocardium. Trivial aortic insufficiency noted. The **right atrium** and auricle revealed normal size, structure and content. No evidence of masses was noted. **Tricuspid** valvular assessment demonstrated adequate linear morphology and kinesis. The **right ventricle** was of normal size (1/3 diameter of LV), chordae structure, myocardial echogenicity and thickness. **Pulmonary outflow** tract assessment revealed normal valve structure, laminar flow, and diameter (approx. 1:1 pa/ao ratio). No visible **pericardial** or free pleura fluid was noted. The cranial **mediastinum** and **pericardial and extra-cardiac regions** were free of masses in the visible window.

**ULTRASONOGRAPHIC FINDINGS**

- Early Stage B1 valvular disease

**INTERPRETATION OF THE FINDINGS & FURTHER RECOMMENDATIONS**

The heart is stable without clinical disease. No overt contraindication for anesthesia of brief to moderate duration. I suggest Torbutrol premed, Propofol induction, Isoflor maintenance or similar protocol if anesthesia is desired. Blood pressure recommended if not already performed and target



**PATIENT**

Ellie Mae Picker

white coat negative systolic pressure of < 160 mmHg. If higher than this ACE-inhibitor is suggested to reach this level. Recheck echocardiogram is recommended in 6 months, earlier if murmur grade increases or clinical signs initiate.

**SPECIES**

Canine

**BREED**

Smooth Fox Terrier

**SEX**

Spayed Female

**AGE**

9 Years

**WEIGHT**

20 Pounds

**INTERPRETED BY**

Eric Lindquist, DMV  
DABVP, Cert. IVUSS

**IMAGING PERFORMED BY**

Dr. Kitz

**HOSPITAL NAME**

Woodlands AH

**REFERRING VET**

Dr. Kitz

**INVOICE**

39986

**DATE**

7/30/22

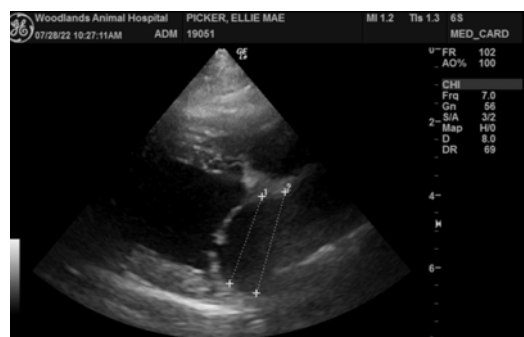
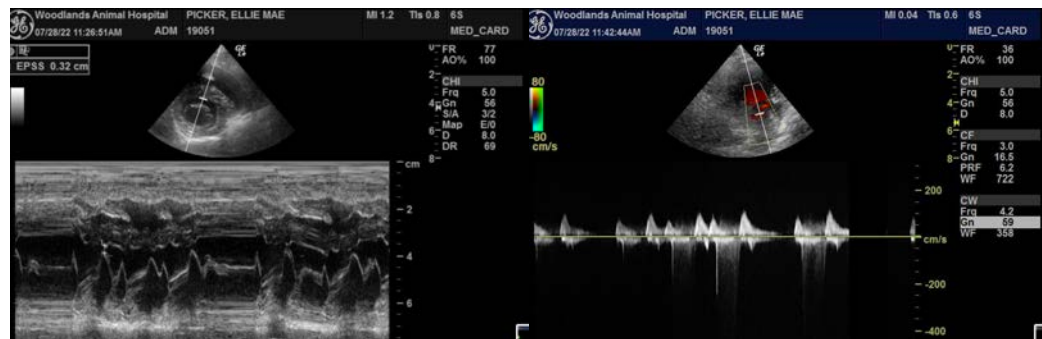
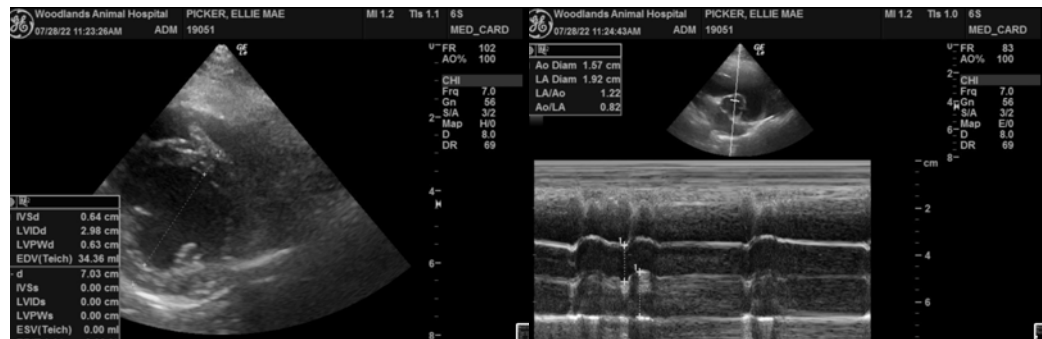
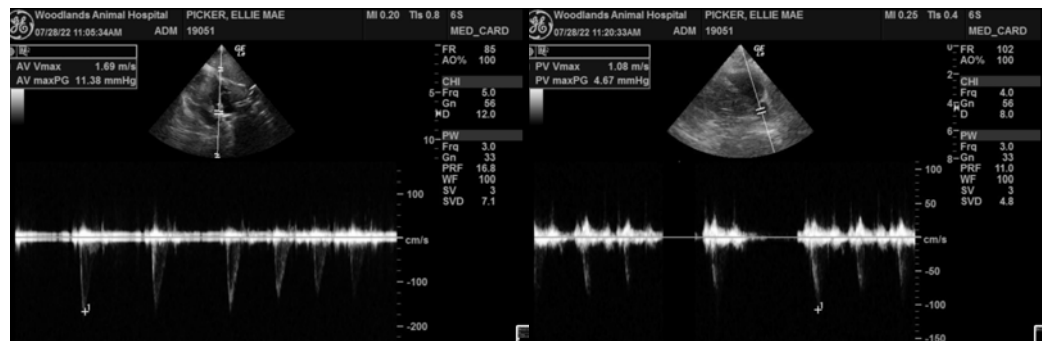



**PATIENT**

Ellie Mae Picker

**SPECIES**

Canine

**BREED**

Smooth Fox Terrier

**SEX**

Spayed Female

**AGE**

9 Years

**WEIGHT**

20 Pounds

**INTERPRETED BY**

Eric Lindquist, DMV

DABVP, Cert. IVUSS

**IMAGING  
PERFORMED BY**

Dr. Kitz

**HOSPITAL NAME**

Woodlands AH

**REFERRING VET**

Dr. Kitz

**INVOICE**

39986

**DATE**

7/30/22

**The information and recommendations provided are based on the images presented by the referring veterinarian/sonographer. No evaluation can be communicated regarding pathology that was not visible in the image/video clips provided.**

Thank you for this referral. If the clinical or image interpretation does not parallel your findings or if I can be of any further assistance please contact me.

**Eric Lindquist, DMV, DABVP, Cert. IVUSS, CEO of SonoPath.com**

[info@SonoPath.com](mailto:info@SonoPath.com)