



**PATIENT PRESENTING CLINICAL SIGNS**

Hoji Carson History: cardiac disease suspected. On vetmedin 5 mg

**SPECIES ULTRASONOGRAPHIC EXAMINATION OF THE HEART**

Canine

**BREED**

French Bulldog

**SEX**

Spayed Female

**AGE**

7 Years

**WEIGHT**

34 Pounds

CANINE CARDIAC PARAMETERS	MR VMAX (m/s)	TR VMAX (m/s)	LA/AO (Boon method)	LA/AO (Heart Base; Swe)	FS (%)	EF (%)	EPSS (cm)
<b>NORMAL PARAMETER</b>	4.5-5.5	<2.7	1.3	<1.3	28-40	40-100	<0.6
<b>PATIENT</b>	--	--	1.3	1.4	71	96	0.14
CANINE CARDIAC PARAMETERS	HR (BPM)	AV VMAX (m/s)	PV MAX (m/s)	BODY WEIGHT (kg)	LA 2D short axis Base view (cm)	LVIDd Avg; 2D and m-mode short axis (cm)	LVIDs Avg; 2D and m-mode short axis (cm)
<b>NORMAL PARAMETER</b>	50-100	0.7-1.7	0.7-1.6				
<b>PATIENT</b>	146	2.70	1.70	--	2.87	3.0	--

**Cardiac Presentation**

The echocardiogram in this patient demonstrated normal **left atrial** size based on 3 separate methods of LA evaluation. The cranial and caudal **mitral** valve leaflets presented normal linear structure, extension in systole, and union in diastole with normal kinesis. The **left ventricle** was hypercontractile in this patient. The **myocardium** presented normal echogenicity without subjective evidence of significant fibrotic or ischemic disease. **Contractility** of the ventricular walls was adequate and in normal range for this patient evidenced by the fractional shortening measurement and subjective evaluation of the different regions of the myocardium. The **left ventricular outflow** tract demonstrated normal laminar flow and subjective structural integrity. The **right atrium** and auricle revealed normal size, structure and content. No evidence of masses was noted. **Tricuspid** valvular assessment demonstrated adequate linear morphology and kinesis. The **right ventricle** was of normal size (1/3 diameter of LV), chordae structure, myocardial echogenicity and thickness. **Pulmonary outflow** tract assessment revealed normal valve structure, laminar flow, and diameter (approx. 1:1 pa/ao ratio). No visible **pericardial** or free pleura fluid was noted. The cranial **mediastinum and pericardial and extra-cardiac regions** were free of masses in the visible window.

**ULTRASONOGRAPHIC FINDINGS**

- Normal echocardiogram with increased left ventricular outflow velocity and hypercontractility

**INTERPRETATION OF THE FINDINGS & FURTHER RECOMMENDATIONS**

No evidence of cardiac disease or volume overload. I recommend stopping Pimobendan in this patient, as there is no clinical indication based on the echocardiogram findings and may be contributing to the hypercontractility. Blood pressure measurements are warranted. If any respiratory

**INTERPRETED BY**

Eric Lindquist, DMV DABVP, Cert. IVUSS

**IMAGING PERFORMED BY**

Diane McFadden

**HOSPITAL NAME**

North Warren AH

**REFERRING VET**

Dr. Corrado

**INVOICE**

16598

**DATE**

7/29/22



**PATIENT**

Hoji Carson

signs are present, then it is noncardiogenic. Idiopathic increased left ventricular outflow velocity may be owing to a current hyperdynamic state or possible minor form of subaortic stenosis yet not a clinical issue. No structural evidence of aortic valve disease is noted at this time.

**SPECIES**

Canine

**BREED**

French Bulldog

**SEX**

Spayed Female

**AGE**

7 Years

**WEIGHT**

34 Pounds

**INTERPRETED BY**

Eric Lindquist, DMV  
DABVP, Cert. IVUSS

**IMAGING PERFORMED BY**

Diane McFadden

**HOSPITAL NAME**

North Warren AH

**REFERRING VET**

Dr. Corrado

**INVOICE**

16598

**DATE**

7/29/22

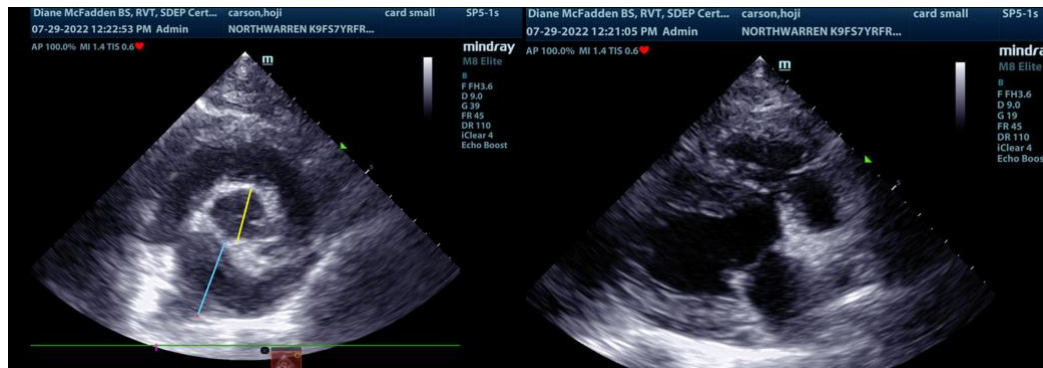



**PATIENT**

Hoji Carson

**SPECIES**

Canine

**BREED**

French Bulldog

**SEX**

Spayed Female

**AGE**

7 Years

**WEIGHT**

34 Pounds

**INTERPRETED BY**

Eric Lindquist, DMV  
DABVP, Cert. IVUSS

**IMAGING PERFORMED BY**

Diane McFadden

**HOSPITAL NAME**

North Warren AH

**REFERRING VET**

Dr. Corrado

**INVOICE**

16598

**DATE**

7/29/22

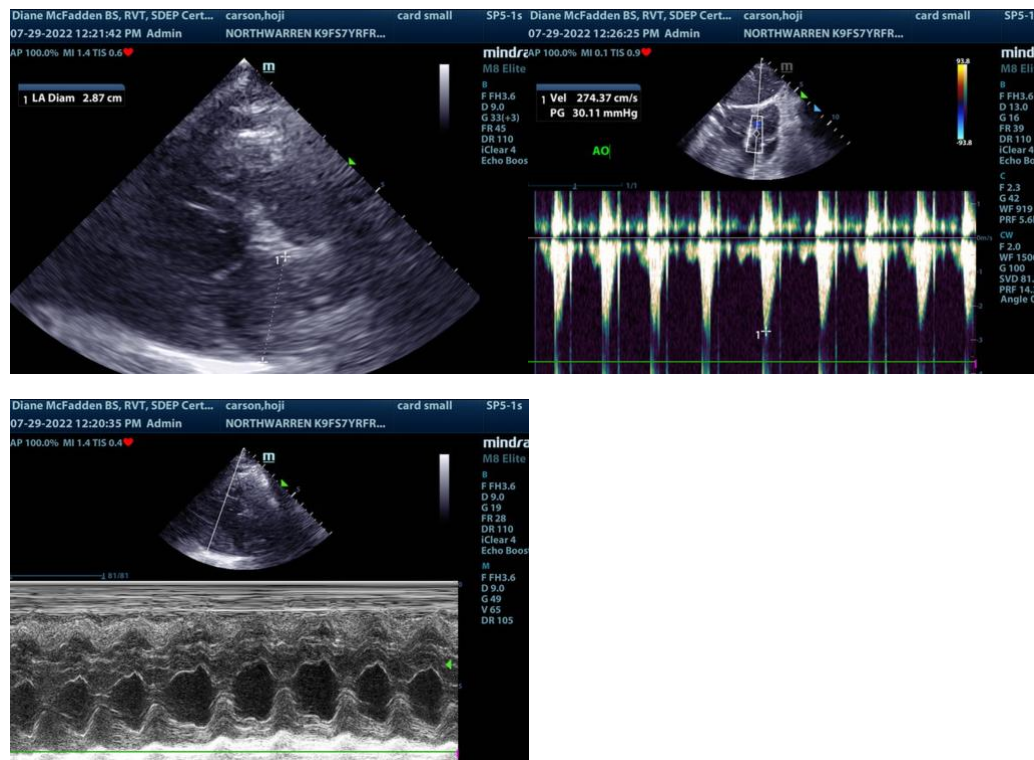

**The information and recommendations provided are based on the images presented by the referring veterinarian. No evaluation can be communicated regarding pathology that was not visible in the image/video clips provided.**

Thank you for this referral. If the clinical or image interpretation does not parallel your findings or if I can be of any further assistance please contact me.

**Eric Lindquist**, DMV, DABVP, Cert. IVUSS, CEO of SonoPath.com  
info@SonoPath.com