



PATIENT

Zammis Schofield

SPECIES

Feline

BREED

DSH

SEX

Neutered Male

AGE

12

WEIGHT

14

INTERPRETED BY

Eric Lindquist, DMV
DABVP, Cert. IVUSS

IMAGING PERFORMED BY

Liinda Grau

HOSPITAL NAME

Fredon AH

REFERRING VET

Dr. Linda Grau

INVOICE

23646

DATE

7/28/23

PRESENTING CLINICAL SIGNS

History: weight loss, progressive inappetence,

Abnormal PE/Chem/CBC/UA Results: wasting, dehydration, one month ago had modest azotemia, BUN 44, Creat 2.7, today BUN 35, Creat 2.8. mild abdominal tenderness, concern for lymphoma

ULTRASONOGRAPHIC EXAMINATION OF THE ABDOMEN

Urinary System

The **urinary bladder**, trigone, and pelvic urethra presented normal thicknesses and normal tone. The ureters were not visible which is normal. No uroliths or sediment were visualized and anechoic urine was present. No evidence of inflammatory or neoplastic changes were noted. Ureteral papillae were normal.

The **kidneys** revealed moderate dystrophic changes and interstitial nephrosis pattern with cortical infarcts and mineralization. Active inflammation was noted primarily around the right kidney. The right kidney measured 3.6 cm. The left kidney measured 3.4 cm.

Adrenal Glands

The regions of the **adrenal glands** revealed no evident pathology.

Spleen

The **spleen** presented a smooth homogeneous parenchyma hyperechoic to liver and renal cortical parenchyma. The capsule was smooth without noticeable expansion or deviation from within the spleen or adjacent pathology. The splenic vasculature demonstrated normal volume without signs of congestion or thrombosis. No sonographic evidence of acute or chronic inflammatory, neoplastic, or infarctual changes were noted.

Liver

The **liver** images submitted revealed subjectively normal liver size, contour, and structure. Parenchymal echogenicity was naturally coarse and hypoechoic to the spleen. Vascular and biliary tracts were of normal volume with no evidence of congestion. The gallbladder presented acceptably thin walls with primarily anechoic content. The cystic and common bile ducts were normal. No pathological hepatic lymphadenopathy was evident. No overt structural evidence of inflammatory, infiltrative or regenerative pathology was evident.

Gastrointestinal

Examination of the **gastrointestinal tract** revealed a stomach and intestine free of stasis, of normal wall thickness, acceptable curvilinear mural detail, and peristaltic activity. Small and large intestine demonstrated normal luminal chyme and stool consistency respectively. No obstructive or overt infiltrative disease was noted. No associated abnormal lymphatic activity was noted.

Pancreas

The base and limbs of the **pancreas** were observed to be largely isoechoic to surrounding omental fat. Pancreatic duct and capsular contour were acceptably normal and parenchyma respected normal curvilinear patterns. No overt evidence of active inflammatory or neoplastic disease was noted.

ULTRASONOGRAPHIC FINDINGS



PATIENT

Zammis Schofield

INTERPRETATION OF THE FINDINGS & FURTHER RECOMMENDATIONS

Prognosis is guarded. 72hr IV fluid protocol, blood pressures and urine culture are all indicated, and reassessment of the clinical status.

SPECIES

Feline

BREED

DSH

SEX

Neutered Male

AGE

12

WEIGHT

14

INTERPRETED BY

Eric Lindquist, DMV
DABVP, Cert. IVUSS

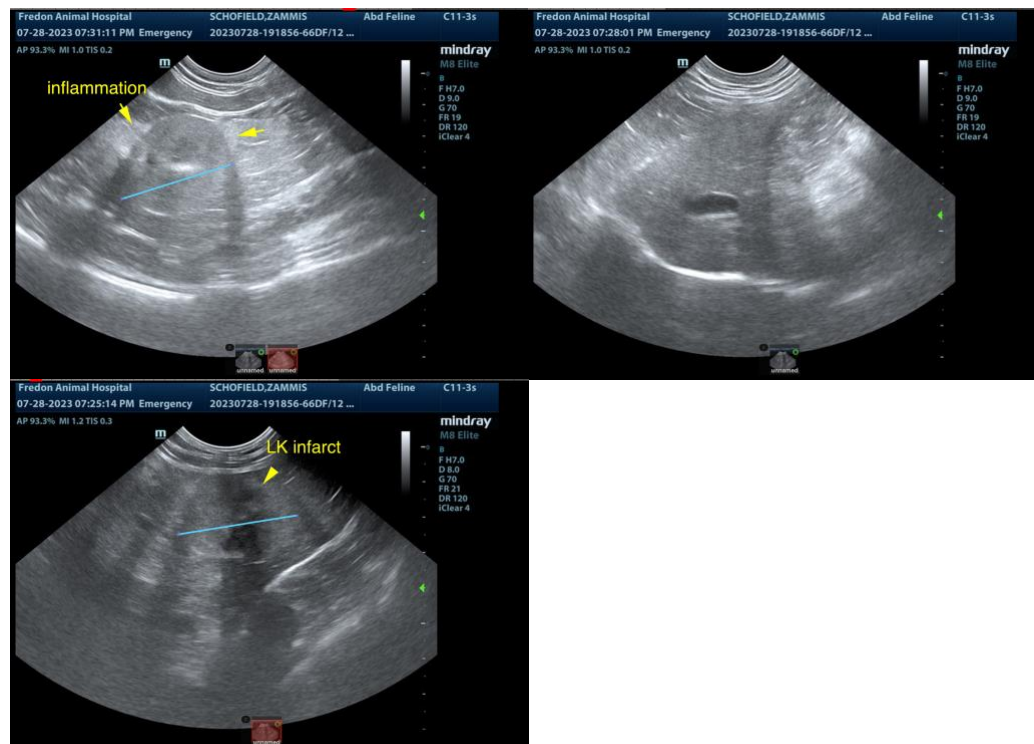

IMAGING PERFORMED BY

Liinda Grau

HOSPITAL NAME

Fredon AH

REFERRING VET

Dr. Linda Grau

INVOICE

23646

DATE

7/28/23

The information and recommendations provided are based on the images presented by the referring veterinarian. No evaluation can be communicated regarding pathology that was not visible in the image/video clips provided.

Thank you for this referral. If the clinical or image interpretation does not parallel your findings or if I can be of any further assistance please contact me.

Eric Lindquist, DMV, DABVP, Cert. IVUSS, CEO of SonoPath.com
info@SonoPath.com