



**PATIENT**

Odin Brenneise

**SPECIES**

Canine

**BREED**

Miniature Schnauzer

**SEX**

Male

**AGE**

9 Weeks 6 Days

**WEIGHT**

3.2 Pounds

**PRESENTING CLINICAL SIGNS**

Subjective: o went and picked p up two Fridays ago, when o got him home, notice p was not urinating. would dribble a bunch, had some blood in it o brought p to beach, gave antibiotics started doing better started urinating a lot, was clear no blood, yesterday started dribbling again a bunch and blood started to appear again. came from Kansas Day Creek Kennels Joyce and Jim West e/d- good pro plan puppy food, bigger chunks in the food, o said the guy put adult food in it, o is not for sure if he is adult food or not v/d- none c/s- none l/b- none eyes are always matted, has to clean them every day medications- antibiotic from the vet in beach travels- none concerns- none jk Objective: Bladder and kidney US performed. Cystocentesis urine collection. See Idexx Sedivue results Assessment: Hematuria Urinary issues Plan: Referral for imaging/cysto and UA from Beach Vet. At check out Os expressed interest in establishing as clients with us. Disc that we had prepared today's visit as a referral with diagnostics to be sent to their primary DVM for their follow-up. Dr Shelley discussed the expectations of the visit with the clients as a referral appt. Disc their primary vet recognized the limitations of their diagnostics and made appropriate recommendations. JME

**LIMITED ULTRASONOGRAPHIC EXAMINATION**

The **urinary bladder** revealed calculi and suspended debris.

The **kidneys** were mildly swollen. Slight amount of physiologic free fluid noted. The kidneys measured approximately 3.0 cm each with corticomedullary mineralization.

**INTERPRETATION OF THE FINDINGS & FURTHER RECOMMENDATIONS**

Given the young age and presence of bladder calculi, portosystemic shunting should be considered as a potential. Bile acid profile warranted, especially if microhepatica is present on radiographs.

**INTERPRETED BY**

Eric Lindquist, DMV  
DABVP, Cert. IVUSS

**IMAGING PERFORMED BY**

Dr. Jessie Evoniuk

**HOSPITAL NAME**

State Ave Vet

**REFERRING VET**

Dr. Jessie Evoniuk

**INVOICE**

39918

**DATE**

7/28/22

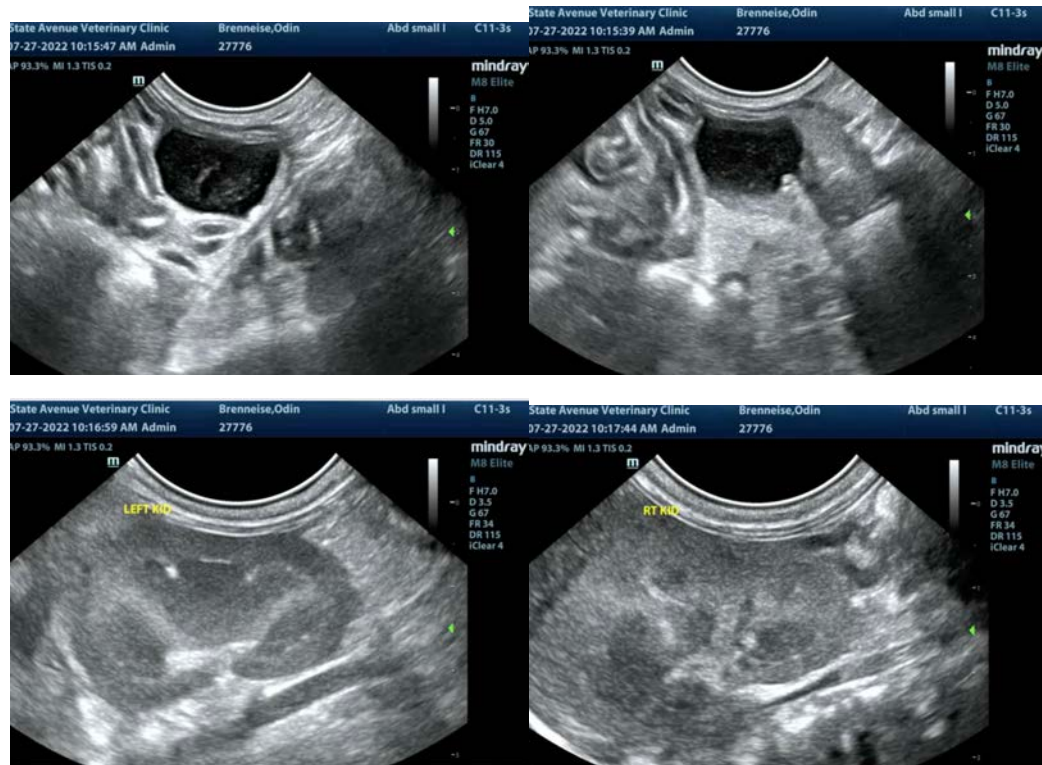



**PATIENT**

Odin Brenneise

The information and recommendations provided are based on the images presented by the referring veterinarian/sonographer. No evaluation can be communicated regarding pathology that was not visible in the image/video clips provided.

**SPECIES**

Canine

Thank you for this referral. If the clinical or image interpretation does not parallel your findings or if I can be of any further assistance please contact me.

**Eric Lindquist**, DMV, DABVP, Cert. IVUSS, CEO of SonoPath.com

[info@SonoPath.com](mailto:info@SonoPath.com)

**BREED**

Miniature Schnauzer

**SEX**

Male

**AGE**

9 Weeks 6 Days

**WEIGHT**

3.2 Pounds

**INTERPRETED BY**

Eric Lindquist, DMV

DABVP, Cert. IVUSS

**IMAGING PERFORMED BY**

Dr. Jessie Evoniuk

**HOSPITAL NAME**

State Ave Vet

**REFERRING VET**

Dr. Jessie Evoniuk

**INVOICE**

39918

**DATE**

7/28/22