



PATIENT

Sissy Dickerson

SPECIES

Feline

BREED

DSH

SEX

Spayed Female

AGE

11 Years

WEIGHT

5.8 Pounds

INTERPRETED BY

Eric Lindquist, DMV

DABVP, Cert. IVUSS

IMAGING PERFORMED BY

Dr. Harold Mike Beard

HOSPITAL NAME

Animal Care Vet Center

REFERRING VET

Dr. Sharon Stone

INVOICE

39838

DATE

7/27/22

PRESENTING CLINICAL SIGNS

Chronic vomiting and diarrhea. RDVM radiographs of chest and abdomen are unremarkable. Abnormal PE/Chem/CBC/UA Results: Thin. Chemistry mild increase in Bilirubin and glucose. FPL is normal. CBC is normal. UA is okay.

ULTRASONOGRAPHIC EXAMINATION OF THE ABDOMEN

Urinary System

The **urinary bladder**, trigone, and pelvic urethra presented normal thicknesses and normal tone. The ureters were not visible which is normal. No uroliths or sediment were visualized and anechoic urine was present. No evidence of inflammatory or neoplastic changes were noted. Ureteral papillae were normal.

The **kidneys** revealed normal size and structure, corticomedullary definition and ratio for this age. The cortices presented largely uniform texture with normal echogenic relationship to liver and spleen. Medullary structure differed distinctly from the cortex and no evidence of pelvic dilation was present. The capsules were acceptably uniform without significant irregularities. The left kidney measured 3.5 cm. The right kidney measured 3.5 cm.

Adrenal Glands

The regions of the **adrenal glands** were unremarkable.

Spleen

The **spleen** presented a smooth homogeneous parenchyma hyperechoic to liver and renal cortical parenchyma. The capsule was smooth without noticeable expansion or deviation from within the spleen or adjacent pathology. The splenic vasculature demonstrated normal volume without signs of congestion or thrombosis. No sonographic evidence of acute or chronic inflammatory, neoplastic, or infarctual changes were noted.

Liver

The **liver** images submitted revealed subjectively normal liver size, contour, and structure. Parenchymal echogenicity was naturally coarse and hypoechoic to the spleen. Vascular and biliary tracts were of normal volume with no evidence of congestion. The gallbladder presented acceptably thin walls with primarily anechoic content. The cystic and common bile ducts were normal. No pathological hepatic lymphadenopathy was evident. No overt structural evidence of inflammatory, infiltrative or regenerative pathology was evident.

Gastrointestinal

The **stomach** was filled with progressively shadowing material, likely ingesta +/- hairball accumulation. The small intestine presented muscularis hypertrophy with 1:1 muscularis to mucosa ratio. No submucosal disruption noted. Some transiting of soft shadowing material also noted. Hair transit may be an issue.

Pancreas

The base and limbs of the **pancreas** were observed to be largely isoechoic to surrounding omental fat. Pancreatic duct and capsular contour were acceptably normal and parenchyma respected normal curvilinear patterns. No overt evidence of active inflammatory or neoplastic disease was noted.



PATIENT

Sissy Dickerson

ULTRASONOGRAPHIC FINDINGS

- Diffuse intestinal thickening with hair density in the stomach, unremarkable abdomen otherwise

SPECIES

Feline

INTERPRETATION OF THE FINDINGS & FURTHER RECOMMENDATIONS

No overt neoplastic criteria noted. However, full thickness intestinal biopsies would be ideal +/- evacuation of the stomach. Otherwise, supportive care and hairball therapy indicated. Recheck sonogram if clinical signs persist. Reassessment of the bilirubin value recommended to assess for lab error or artifactual elevation, as there is no structural evidence of hepatic disease.

BREED

DSH

SEX

Spayed Female

AGE

11 Years

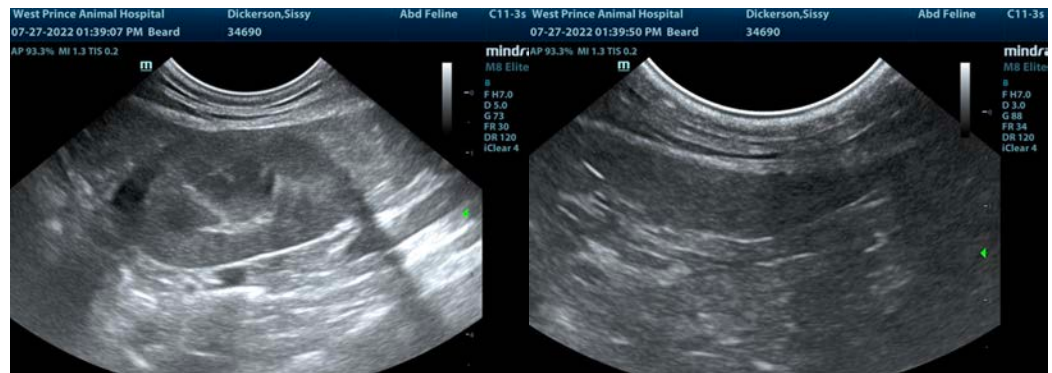

WEIGHT

5.8 Pounds

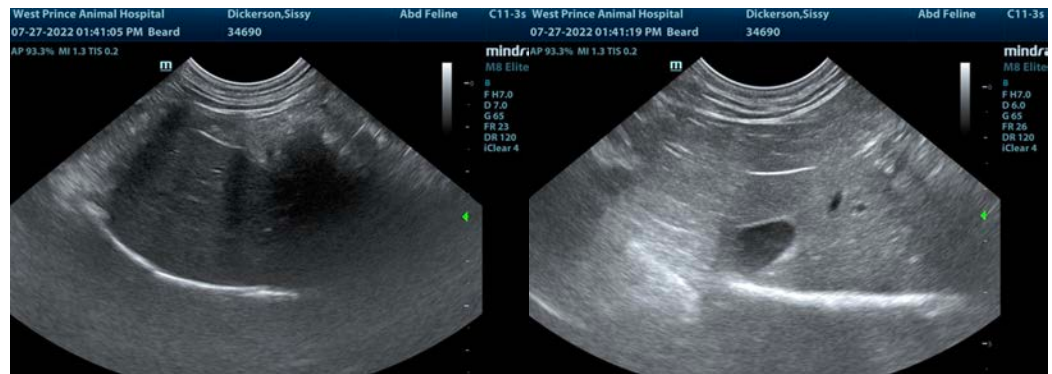

INTERPRETED BY

Eric Lindquist, DMV

DABVP, Cert. IVUSS

IMAGING PERFORMED BY

Dr. Harold Mike Beard

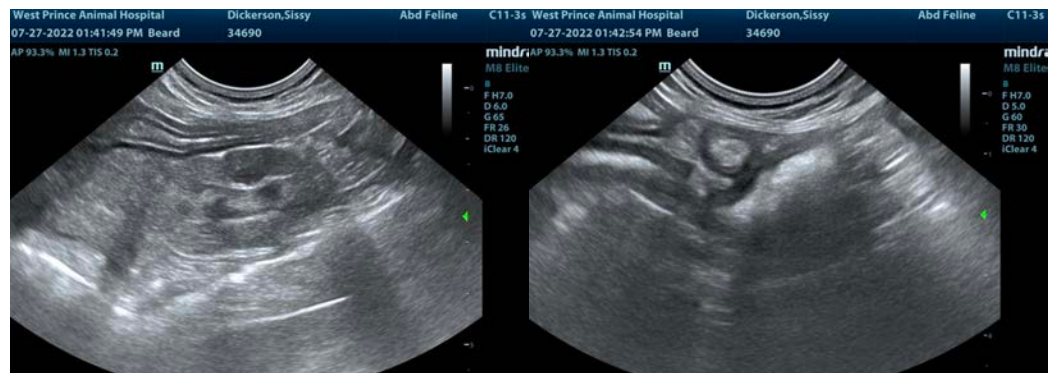

HOSPITAL NAME

Animal Care Vet Center

REFERRING VET

Dr. Sharon Stone

INVOICE

39838

DATE

7/27/22



PATIENT

Sissy Dickerson

SPECIES

Feline

BREED

DSH

SEX

Spayed Female

AGE

11 Years

WEIGHT

5.8 Pounds

INTERPRETED BY

Eric Lindquist, DMV

DABVP, Cert. IVUSS

IMAGING PERFORMED BY

Dr. Harold Mike Beard

HOSPITAL NAME

Animal Care Vet
Center

REFERRING VET

Dr. Sharon Stone

INVOICE

39838

DATE

7/27/22



The information and recommendations provided are based on the images presented by the referring veterinarian/sonographer. No evaluation can be communicated regarding pathology that was not visible in the image/video clips provided.

Thank you for this referral. If the clinical or image interpretation does not parallel your findings or if I can be of any further assistance please contact me.

Eric Lindquist, DMV, DABVP, Cert. IVUSS, CEO of SonoPath.com

info@SonoPath.com