



**PATIENT**

Seymour McParland

**SPECIES**

Feline

**BREED**

Maine Coon

**SEX**

Male

**AGE**

6 months

**WEIGHT**

5.9 kg

**INTERPRETED BY**

Eric Lindquist, DMV  
DABVP, Cert. IVUSS

**IMAGING  
PERFORMED BY**

Dr. Hauer

**HOSPITAL NAME**

Mariposa VH

**REFERRING VET**

Dr. Hauer

**INVOICE**

31956

**DATE**

7/26/22

**PRESENTING CLINICAL SIGNS**

History: Last week vomiting once daily after eating. This past weekend stopped eating.  
Abnormal PE/Chem/CBC/UA Results: CBC/Chem normal. FIV/FelLV negative

**ULTRASONOGRAPHIC EXAMINATION OF THE ABDOMEN**

**Urinary System**

The **urinary bladder**, trigone, and pelvic urethra presented normal thicknesses and normal tone. The ureters were not visible which is normal. No uroliths or sediment were visualized and anechoic urine was present. No evidence of inflammatory or neoplastic changes was noted. Ureteral papillae were normal.

The **kidneys** revealed normal size and structure, corticomedullary definition and ratio for this age. The cortices presented largely uniform texture with normal echogenic relationship to liver and spleen. Medullary structure differed distinctly from the cortex and no evidence of pelvic dilation was present. The capsules were acceptably uniform without significant irregularities. The left kidney measured 3.99 cm. The right kidney measured

**Adrenal Glands**

Both **adrenal glands** were visualized and recognized as having normal shape, size, position and echogenicity for this breed. The phrenic vasculature, glandular echogenicity and detail were unremarkable. Capsule, cortex, and medullary definition were normal for this age patient.

**Spleen**

The **spleen** was mildly enlarged with uniform, but subtly micronodular parenchyma, and undulating capsular contour. This is consistent with reactive spleen owing to immune stimulus or early infiltrative disease such as mast cell disease or lymphoma. 25-gauge FNA would be ideal if weight loss is an issue to differentiate early round cell neoplasia versus splenitis or reactive spleen all of which can present in this manner.

**Liver**

The **liver** images submitted revealed subjectively normal liver size, contour, and structure. Parenchymal echogenicity was naturally coarse and hypoechoic to the spleen. Vascular and biliary tracts were of normal volume with no evidence of congestion. The gallbladder presented acceptably thin walls with primarily anechoic content. The cystic and common bile ducts were normal. No pathological hepatic lymphadenopathy was evident. No overt structural evidence of inflammatory, infiltrative or regenerative pathology was evident.



**PATIENT**

**Gastrointestinal**

Seymour McParland

A minor amount of fluid filled gastric lumen was noted with echogenic debris. Mucosal remodeling was noted. The small intestine and colon were unremarkable.

**SPECIES**

Feline

**Pancreas**

The base and limbs of the **pancreas** were observed to be largely isoechoic to surrounding omental fat. Pancreatic duct and capsular contour were acceptably normal and parenchyma respected normal curvilinear patterns. No overt evidence of active inflammatory or neoplastic disease was noted.

**BREED**

Maine Coon

**SEX**

Male

**ULTRASONOGRAPHIC FINDINGS**

Gastritis.

Reactive spleen or splenitis.

**AGE**

6 months

Otherwise, unremarkable abdomen.

**WEIGHT**

5.9 kg

**INTERPRETATION OF THE FINDINGS & FURTHER RECOMMENDATIONS**

Fecal test is recommended in this patient along with diet change and a clinical trial of Zithromax, Metronidazole over a 5-10 day period can be considered. Hydrolyzed diet, antiparasitic protocol is all warranted. If the clinical signs persist then endoscopy is indicated.

**INTERPRETED BY**

Eric Lindquist, DMV  
DABVP, Cert. IVUSS

**IMAGING PERFORMED BY**

Dr. Hauer

**HOSPITAL NAME**

Mariposa VH

**REFERRING VET**

Dr. Hauer

**INVOICE**

31956

**DATE**

7/26/22





**PATIENT**

Seymour McParland

**SPECIES**

Feline

**BREED**

Maine Coon

**SEX**

Male

**AGE**

6 months

**WEIGHT**

5.9 kg

**INTERPRETED BY**

Eric Lindquist, DMV  
DABVP, Cert. IVUS

**IMAGING PERFORMED BY**

Dr. Hauer

**HOSPITAL NAME**

Mariposa VH

**REFERRING VET**

Dr. Hauer

**INVOICE**

31956

**DATE**

7/26/22

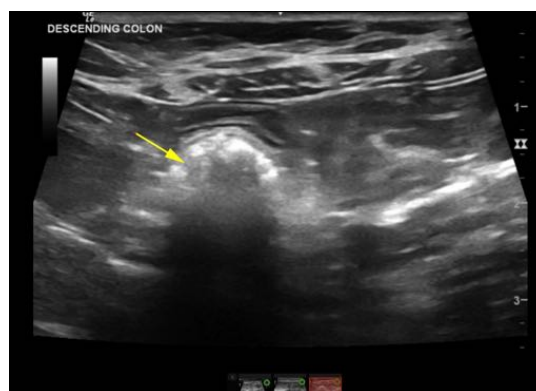
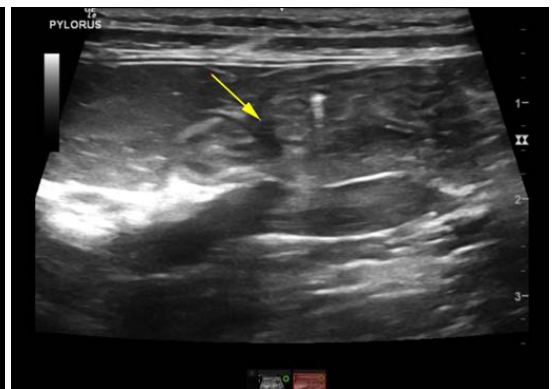
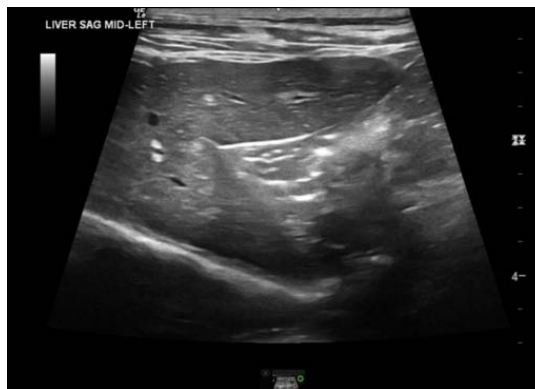
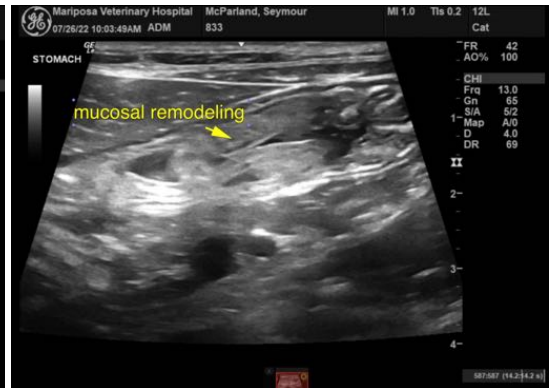
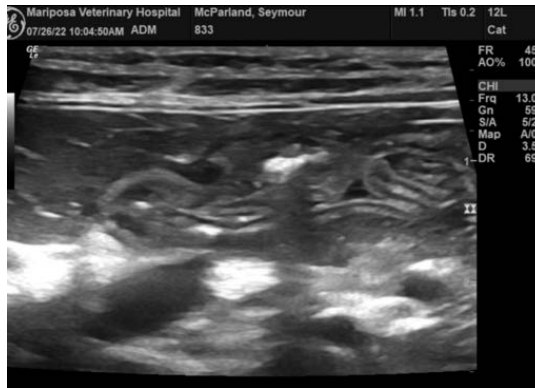



**PATIENT**

Seymour McParland

The information and recommendations provided are based on the images presented by the referring veterinarian/sonographer. No evaluation can be communicated regarding pathology that was not visible in the image/video clips provided.

**SPECIES**

Feline

Thank you for this referral. If the clinical or image interpretation does not parallel your findings or if I can be of any further assistance please contact me.

**BREED**

Maine Coon

**Eric Lindquist**, DMV, DABVP, Cert. IVUSS, CEO of SonoPath.com  
info@SonoPath.com

**SEX**

Male

**AGE**

6 months

**WEIGHT**

5.9 kg

**INTERPRETED BY**

Eric Lindquist, DMV  
DABVP, Cert. IVUSS

**IMAGING  
PERFORMED BY**

Dr. Hauer

**HOSPITAL NAME**

Mariposa VH

**REFERRING VET**

Dr. Hauer

**INVOICE**

31956

**DATE**

7/26/22