



PATIENT PRESENTING CLINICAL SIGNS

Sadie Geist History: Routine annual BW showed mildly elevated ALP in 2021, increased now, no PU/PD, suspected hip arthritis, numerous SQ masses suspect lipomas... current meds: carprofen and gabpentin
Abnormal PE/Chem/CBC/UA Results: 7/16/22 ALP=420 (was 293 in Feb 2021), cholesterol 365(H), USG 1.045, protein 1+...

SPECIES

Canine

BREED

Mix

SEX

Spayed female

AGE

12 years

WEIGHT

47 lbs

ULTRASONOGRAPHIC EXAMINATION OF THE ABDOMEN

Urinary System

The **urinary bladder** and visible pelvic urethra were unremarkable for the level of repletion presented. The urine, however, did present some mildly echogenic debris consistent with mucous, exfoliated cells from renal or bladder origin, and/or blood clots as these echogenic changes can all present similarly. This is often related to urinary tract infection but may represent simple evidence of exfoliated debris or sterile inflammation. Cystocentesis, urinalysis, +/- culture would be recommended to rule out and define any UTI.

The **kidneys** revealed largely normal size and structure, corticomedullary definition and ratio (cortex 1/3 of medulla) were essentially maintained with some age-related loss of curvilinear patterns regarding the capsule and C/M junction. The cortices presented largely uniform texture with some increased echogenicity expected for his age patient. Medullary structure differed distinctly from that of the cortex and no evidence of pelvic dilation was present. The right kidney measured 6.74 cm. The left kidney measured 6.39 cm.

INTERPRETED BY

Eric Lindquist, DMV
DABVP, Cert. IVUSS

Adrenal Glands

Both **adrenal glands** were visualized and recognized as having normal shape, size, position and echogenicity for this breed. The phrenic vasculature, glandular echogenicity and detail were unremarkable. Capsule, cortex, and medullary definition were normal for this age patient. The left adrenal gland measured 1.4 x 0.57 cm. The right adrenal gland measured 1.6 x 0.48 cm.

IMAGING PERFORMED BY

Jessica Green

HOSPITAL NAME

Stranglein VC

Spleen

The **spleen** was largely smooth with subtle heterogeneous parenchymal changes while maintaining normal echogenic relationship to the liver and kidney. Hyperechoic lipogranulomatous changes were noted. These changes are consistent with normal age-related alteration. The capsule was smooth without noticeable impingement from within the spleen or from pathology in the adjacent abdomen. The splenic vasculature demonstrated normal volume without signs of congestion or significant contraction. No evidence of active acute or chronic inflammatory, neoplastic, or infarctual changes was noted.

REFERRING VET

Dr. DiNello-Schleicher

INVOICE

31967

Liver

The **liver** was uniformly swollen with minor, excessive gallbladder debris and over distension with dependent and suspended bile without evidence of overt mucocele formation. However, excessive sludge was present. The liver presented coarse architecture with mildly increased portal markings and

DATE

7/26/22



PATIENT

Sadie Geist

subtle, mixed echogenic changes. This is consistent with vacuolar hepatopathy and some level of remodeling and history of inflammatory component. There was no overt suspicion of neoplasia.

SPECIES

Canine

Gastrointestinal

Examination of the **gastrointestinal tract** revealed a stomach and intestine free of stasis, of normal wall thickness, acceptable curvilinear mural detail, and peristaltic activity. Small and large intestine demonstrated normal luminal chyme and stool consistency respectively. No obstructive or overt infiltrative disease was noted. No associated abnormal lymphatic activity was noted.

BREED

Mix

Pancreas

SEX

Spayed female

The base and limbs of the **pancreas** were observed to be largely isoechoic to surrounding omental fat. Pancreatic duct and capsular contour were acceptably normal and parenchyma respected normal curvilinear patterns. No overt evidence of active inflammatory or neoplastic disease was noted.

AGE

12 years

ULTRASONOGRAPHIC FINDINGS

Benign hepatopathy.

WEIGHT

47 lbs

Age related renal and splenic changes with lipogranulomatous splenic nodules. Benign.

Structurally unremarkable adrenal glands.

Bladder debris.

INTERPRETED BY

Eric Lindquist, DMV
DABVP, Cert. IVUSS

INTERPRETATION OF THE FINDINGS & FURTHER RECOMMENDATIONS

Assessment for any evidence of UTI is warranted if not already performed.

IMAGING PERFORMED BY

Jessica Green

HOSPITAL NAME

Stranglein VC

REFERRING VET

Dr. DiNello-Schleicher

INVOICE

31967

DATE

7/26/22

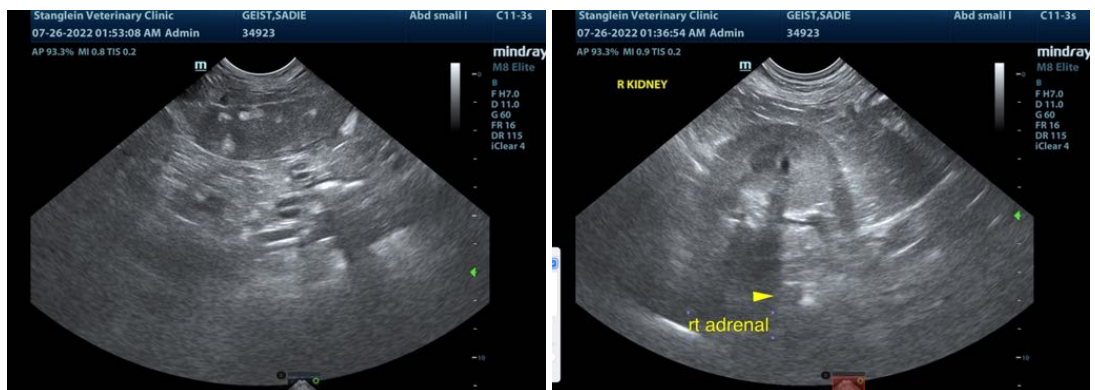



PATIENT

Sadie Geist

SPECIES

Canine

BREED

Mix

SEX

Spayed female

AGE

12 years

WEIGHT

47 lbs

INTERPRETED BY

Eric Lindquist, DMV
DABVP, Cert. IVUSS

IMAGING PERFORMED BY

Jessica Green

HOSPITAL NAME

Stranglein VC

REFERRING VET

Dr. DiNello-Schleicher

INVOICE

31967

DATE

7/26/22





PATIENT

Sadie Geist

The information and recommendations provided are based on the images presented by the referring veterinarian/sonographer. No evaluation can be communicated regarding pathology that was not visible in the image/video clips provided.

SPECIES

Canine

Thank you for this referral. If the clinical or image interpretation does not parallel your findings or if I can be of any further assistance please contact me.

BREED

Mix

Eric Lindquist, DMV, DABVP, Cert. IVUSS, CEO of SonoPath.com
info@SonoPath.com

SEX

Spayed female

AGE

12 years

WEIGHT

47 lbs

INTERPRETED BY

Eric Lindquist, DMV
DABVP, Cert. IVUSS

**IMAGING
PERFORMED BY**

Jessica Green

HOSPITAL NAME

Stranglein VC

REFERRING VET

Dr. DiNello-Schleicher

INVOICE

31967

DATE

7/26/22