



PATIENT

Stella Brown

SPECIES

Canine

BREED

Mix

SEX

Spayed female

AGE

10 ½ years

WEIGHT

74 lbs

INTERPRETED BY

Eric Lindquist, DMV
DABVP, Cert. IVUS

**IMAGING
PERFORMED BY**

Dr. Ebersole

HOSPITAL NAME

Scanvet

REFERRING VET

Dr. Chadbourne

INVOICE

31906

DATE

7/25/22

PRESENTING CLINICAL SIGNS

History: Focal seizures and geriatric vestibular disease. Episodes of twitching, drooling and head tilts. Sedated with Butorphanol and low dose Dexdomitor.

Abnormal PE/Chem/CBC/UA Results: CBC/Chem: Retics 140 w/Hct 47%,Plt 531, Chol 433. UA: SG 1.030, Prot 4+, RBC 2-5/HPF. Thorax/Abd RADS: possible soft tissue density mid-abdomen, spleen versus fat. Rest WNL.

ULTRASONOGRAPHIC EXAMINATION OF THE ABDOMEN

Urinary System

The **urinary bladder**, trigone, and pelvic urethra presented normal thicknesses and normal tone. The ureters were not visible which is normal. No uroliths or sediment were visualized and anechoic urine was present. No evidence of inflammatory or neoplastic changes was noted. Ureteral papillae were normal.

The **kidneys** revealed normal size and structure, corticomedullary definition and ratio for this age. The cortices presented largely uniform texture with normal echogenic relationship to liver and spleen. Medullary structure differed distinctly from the cortex and no evidence of pelvic dilation was present. The capsules were acceptably uniform without significant irregularities. The right kidney measured 7.0 cm. The left kidney measured 7.16 cm.

Adrenal Glands

Both **adrenal glands** were visualized and recognized as having normal shape, size, position and echogenicity for this breed. The phrenic vasculature, glandular echogenicity and detail were unremarkable. Capsule, cortex, and medullary definition were normal for this age patient. The right adrenal gland measured 3.8 x 1.34 cm at the cranial pole and 0.69 cm at the caudal pole. The left adrenal gland measured 3.62 x 0.65 cm at the cranial pole and 0.72 cm at the caudal pole.

Spleen

The **spleen** presented a smooth homogeneous parenchyma hyperechoic to liver and renal cortical parenchyma. The capsule was smooth without noticeable expansion or deviation from within the spleen or adjacent pathology. The splenic vasculature demonstrated normal volume without signs of congestion or thrombosis. No sonographic evidence of acute or chronic inflammatory, neoplastic, or infarctual changes was noted.

Liver

The **liver** revealed slightly coarse architecture with mildly increased portal markings. The gallbladder and common bile duct were unremarkable.

Gastrointestinal

Examination of the **gastrointestinal tract** revealed a stomach and intestine free of stasis, of normal wall thickness, acceptable curvilinear mural detail, and peristaltic activity. Small and large intestine



PATIENT

Stella Brown

demonstrated normal luminal chyme and stool consistency respectively. No obstructive or overt infiltrative disease was noted. No associated abnormal lymphatic activity was noted.

SPECIES

Canine

Pancreas

The base and limbs of the **pancreas** were observed to be largely isoechoic to surrounding omental fat. Pancreatic duct and capsular contour were acceptably normal and parenchyma respected normal curvilinear patterns. No overt evidence of active inflammatory or neoplastic disease was noted.

BREED

Mix

ULTRASONOGRAPHIC FINDINGS

SEX

Spayed female

Minor hepatic remodeling.
Age related renal changes.

AGE

10 ½ years

INTERPRETATION OF THE FINDINGS & FURTHER RECOMMENDATIONS

Unless bile acids are elevated there is no evidence of abdominal disease playing a role in the clinical history. However, there was mild to moderate remodeling noted in the liver. If bile acids are elevated then core liver biopsy is indicated. Skull CT with contrast is recommended.

WEIGHT

74 lbs

INTERPRETED BY

Eric Lindquist, DMV
DABVP, Cert. IVUS

IMAGING PERFORMED BY

Dr. Ebersole

HOSPITAL NAME

Scanvet

REFERRING VET

Dr. Chadbourne

INVOICE

31906

DATE

7/25/22

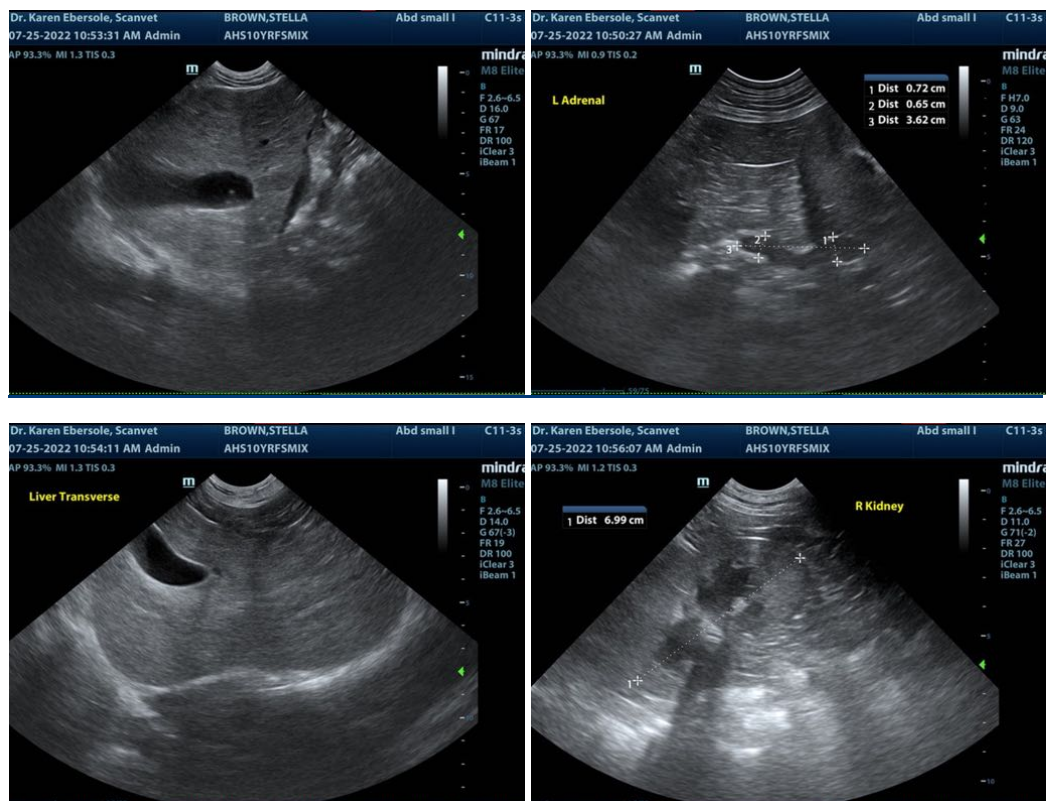



PATIENT

Stella Brown

SPECIES

Canine

BREED

Mix

SEX

Spayed female

AGE

10 ½ years

WEIGHT

74 lbs

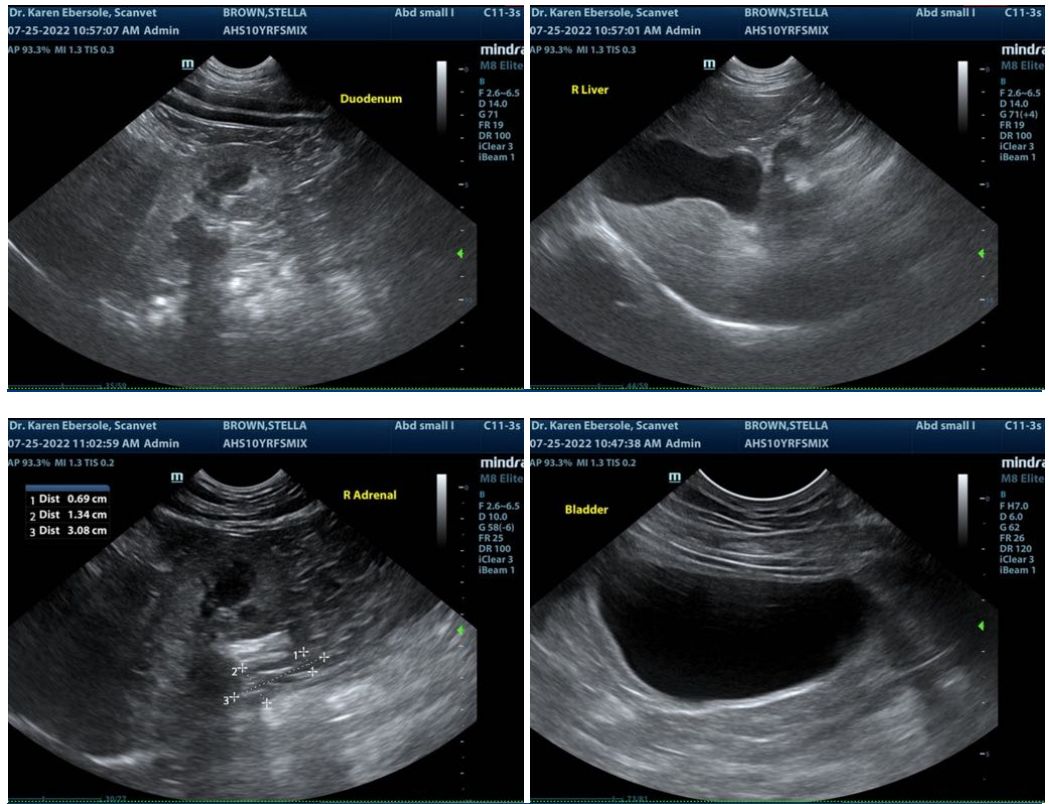

INTERPRETED BY

Eric Lindquist, DMV
DABVP, Cert. IVUSS

IMAGING PERFORMED BY

Dr. Ebersole

HOSPITAL NAME

Scanvet

REFERRING VET

Dr. Chadbourne

INVOICE

31906

DATE

7/25/22

The information and recommendations provided are based on the images presented by the referring veterinarian/sonographer. No evaluation can be communicated regarding pathology that was not visible in the image/video clips provided.

Thank you for this referral. If the clinical or image interpretation does not parallel your findings or if I can be of any further assistance please contact me.

Eric Lindquist, DMV, DABVP, Cert. IVUSS, CEO of SonoPath.com
info@SonoPath.com