



**PATIENT**

Simon Beattie

**SPECIES**

Feline

**BREED**

DSH

**SEX**

Neutered Male

**AGE**

7 Years 10 Months

**WEIGHT**

14.14 Pounds

**INTERPRETED BY**

Eric Lindquist, DMV  
DABVP, Cert. IVUSS

**IMAGING PERFORMED BY**

Heather M.

**HOSPITAL NAME**

ACC Flanders

**REFERRING VET**

Dr. Casulli

**INVOICE**

16510

**DATE**

7/25/22

**PRESENTING CLINICAL SIGNS**

History: hx of vomiting once weekly up until about two weeks ago. O thinks he may be not eating on purpose because he was vomiting and not feeling well. O lost two other pets this year so p could also be depressed. He isnt eating the hard food as much as he used to and that is very abnormal. he also scratches and licks his back legs

Abnormal PE/Chem/CBC/UA Results: sending out superchem today

**ULTRASONOGRAPHIC EXAMINATION OF THE ABDOMEN**

**Urinary System**

The **urinary bladder**, trigone, and pelvic urethra presented normal thicknesses and normal tone. The ureters were not visible which is normal. No uroliths or sediment were visualized and anechoic urine was present. No evidence of inflammatory or neoplastic changes were noted. Ureteral papillae were normal. The pelvic urethra was imaged 2.0 cm beyond the cystourethral junction.

The **kidneys** presented a relatively uniform cortical hyperechogenicity when compared to the renal medulla, spleen and liver. No overt masses were noted. Corticomedullary definition was nebulous and the ratio favored the cortex slightly. The ureters were not visible and assumed to be normal. These changes are most consistent with moderate chronic interstitial nephritis yet infiltrative disease could not be entirely ruled out without biopsy though neoplasia is not suspected. The left kidney measured 4.0 cm. The right kidney measured 4.8 cm.

**Adrenal Glands**

The regions of the **adrenal glands** revealed no evident pathology.

**Spleen**

The **spleen** presented a smooth homogeneous parenchyma hyperechoic to liver and renal cortical parenchyma. The capsule was smooth without noticeable expansion or deviation from within the spleen or adjacent pathology. The splenic vasculature demonstrated normal volume without signs of congestion or thrombosis. No sonographic evidence of acute or chronic inflammatory, neoplastic, or infarctual changes were noted.

**Liver**

The **liver** was diffusely hyperechoic to falciform fat. The gallbladder and common bile duct were unremarkable.

**Gastrointestinal**

Examination of the **gastrointestinal tract** revealed a stomach and intestine free of stasis, of normal wall thickness, acceptable curvilinear mural detail, and peristaltic activity. Small and large intestine demonstrated normal luminal chyme and stool consistency respectively. No obstructive or overt infiltrative disease was noted. No associated abnormal lymphatic activity was noted.

**Pancreas**

The base and limbs of the **pancreas** were observed to be largely isoechoic to surrounding omental fat. Pancreatic duct and capsular contour were acceptably normal and parenchyma respected normal curvilinear patterns. No overt evidence of active inflammatory or neoplastic disease was noted.



**PATIENT**

Simon Beattie

**SPECIES**

Feline

**BREED**

DSH

**SEX**

Neutered Male

**AGE**

7 Years 10 Months

**WEIGHT**

14.14 Pounds

**INTERPRETED BY**

Eric Lindquist, DMV  
DABVP, Cert. IVUSS

**IMAGING PERFORMED BY**

Heather M.

**HOSPITAL NAME**

ACC Flanders

**REFERRING VET**

Dr. Casulli

**INVOICE**

16510

**DATE**

7/25/22

**ULTRASONOGRAPHIC FINDINGS**

- Structurally unremarkable abdomen
- Interstitial nephrosis renal pattern
- Hyperechoic liver

**INTERPRETATION OF THE FINDINGS & FURTHER RECOMMENDATIONS**

The cause of vomiting is unclear. Dietary indiscretion, food intolerance, structurally insignificant inflammatory bowel or occult parasitism are all potentials. No evidence of significant structural changes.

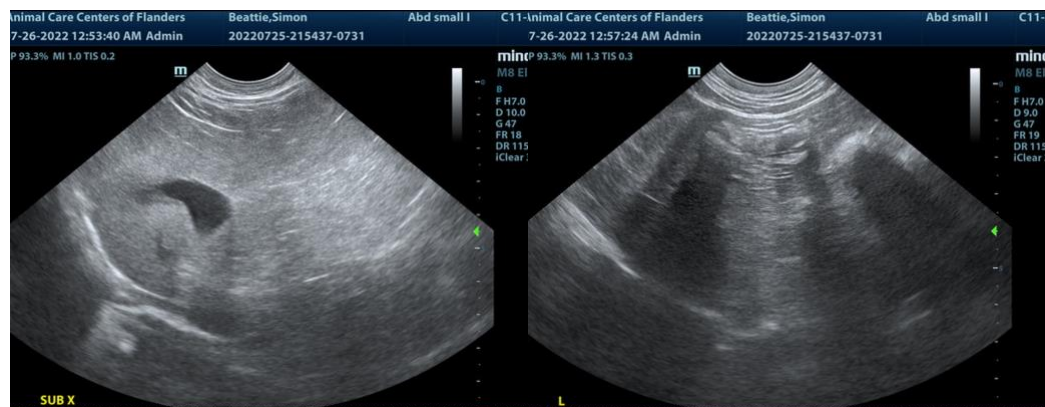
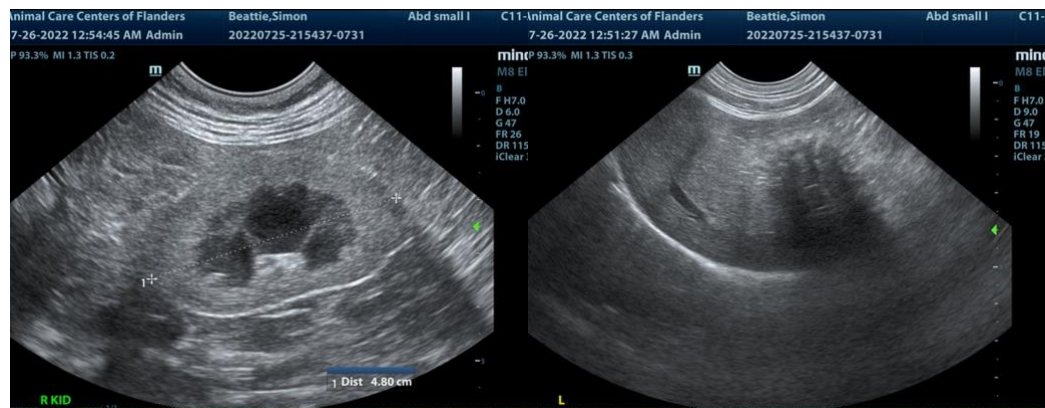
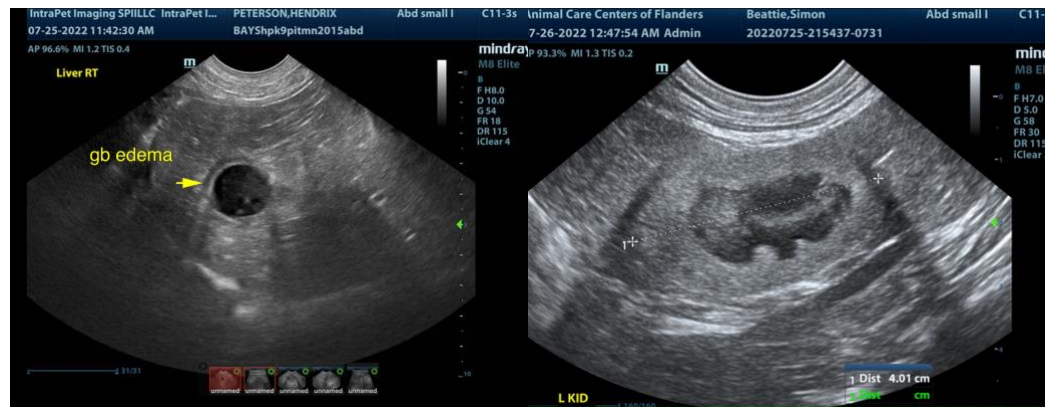



**PATIENT**

Simon Beattie

**SPECIES**

Feline

**BREED**

DSH

**SEX**

Neutered Male

**AGE**

7 Years 10 Months

**WEIGHT**

14.14 Pounds

**INTERPRETED BY**

Eric Lindquist, DMV  
DABVP, Cert. IVUSS

**IMAGING PERFORMED BY**

Heather M.

**HOSPITAL NAME**

ACC Flanders

**REFERRING VET**

Dr. Casulli

**INVOICE**

16510

**DATE**

7/25/22

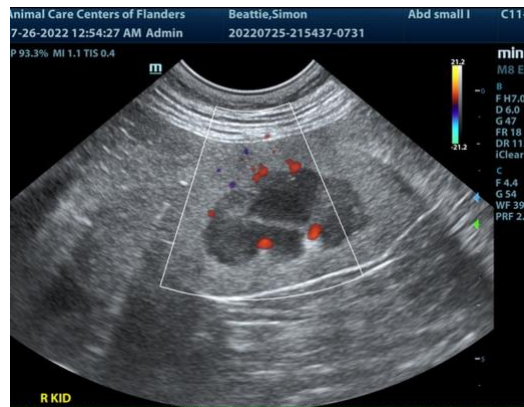

The information and recommendations provided are based on the images presented by the referring veterinarian. No evaluation can be communicated regarding pathology that was not visible in the image/video clips provided.

Thank you for this referral. If the clinical or image interpretation does not parallel your findings or if I can be of any further assistance please contact me.

**Eric Lindquist**, DMV, DABVP, Cert. IVUSS, CEO of SonoPath.com  
info@SonoPath.com