



PATIENT

Venus Sargent

SPECIES

Feline

BREED

DSH

SEX

Spayed Female

AGE

11 Years

WEIGHT

8 Pounds

INTERPRETED BY

Eric Lindquist, DMV
DABVP, Cert. IVUSS

**IMAGING
PERFORMED BY**

Amy Hess

HOSPITAL NAME

Petmedic UCVC

REFERRING VET

Amy Hess

INVOICE

16499

DATE

7/23/22

PRESENTING CLINICAL SIGNS

History: Chronic vomiting and weight loss

Abnormal PE/Chem/CBC/UA Results: thin on PE BW- T4 15, mild increased ALT/ALP, otherwise normal

ULTRASONOGRAPHIC EXAMINATION OF THE ABDOMEN

Urinary System

The **urinary bladder**, trigone, and pelvic urethra presented normal thicknesses and normal tone. The ureters were not visible which is normal. No uroliths or sediment were visualized, and anechoic urine was present. No evidence of inflammatory or neoplastic changes were noted. Ureteral papillae were normal.

The **kidneys** revealed normal size and structure, corticomedullary definition and ratio for this age. The cortices presented largely uniform texture with normal echogenic relationship to liver and spleen. Medullary structure differed distinctly from the cortex and no evidence of pelvic dilation was present. The capsules were acceptably uniform without significant irregularities. The left kidney measured 3.5 cm. The right kidney measured 3.5 cm.

Adrenal Glands

Both **adrenal glands** were visualized and recognized as having normal shape, size, position and echogenicity for this breed. The phrenic vasculature, glandular echogenicity and detail were unremarkable. Capsule, cortex, and medullary definition were normal for this age patient. The left adrenal gland measured 0.4 cm.

Spleen

The **spleen** revealed slight irregular contour and minor swelling in the mid splenic body, measuring 1.0 cm.

Liver

The **liver** images submitted revealed subjectively normal liver size, contour, and structure. Parenchymal echogenicity was naturally coarse and hypoechoic to the spleen. Vascular and biliary tracts were of normal volume with no evidence of congestion. The gallbladder presented acceptably thin walls with primarily anechoic content. The cystic and common bile ducts were normal. No pathological hepatic lymphadenopathy was evident. No overt structural evidence of inflammatory, infiltrative or regenerative pathology was evident.

Gastrointestinal

The **gastrointestinal tract** presented with a full stomach with progressively shadowing content (non-obstructive). Transit of chyme appeared to be present in the small intestine. Some of the content within the stomach would suggest hairball accumulation.

Pancreas

The base and limbs of the **pancreas** were observed to be largely isoechoic to surrounding omental fat. Some mild parenchymal remodeling, however, with mild deviation from curvilinear normalcy was observed. Pancreatic duct and capsular irregularities were present consistent with age related



PATIENT

Venus Sargent

changes. If pain upon imaging (+ Murphy sign) was present or if the patient is focally painful in subxyphoid palpation then low-grade smoldering chronic pancreatitis should be suspected.

SPECIES

Feline

ULTRASONOGRAPHIC FINDINGS

- Hairball density in the stomach- transit of chyme appeared to be maintained
- Age-related abdominal changes elsewhere
- Structurally unremarkable liver, likely reactive hepatopathy
- Slight irregular contour to the spleen

BREED

DSH

INTERPRETATION OF THE FINDINGS & FURTHER RECOMMENDATIONS

SEX

Spayed Female

FNA of the liver could be considered for further definition. Structurally innocuous inflammatory bowel is suspected in this patient with likely hairball accumulation in the stomach. No neoplastic criteria was present in any of the organ systems in the abdomen. . Maldigestion panel, three view chest radiographs and full CNS examination is recommended to examine for occult disease that could be responsible for the weight loss. Evaluation for competitive eating environments should also be considered. Hairball therapy and diet change to geriatric hydrolyzed diet would be indicated. Antiparasitic protocol and assessment for malassimilation/maldigestion indicated.

AGE

11 Years

WEIGHT

8 Pounds

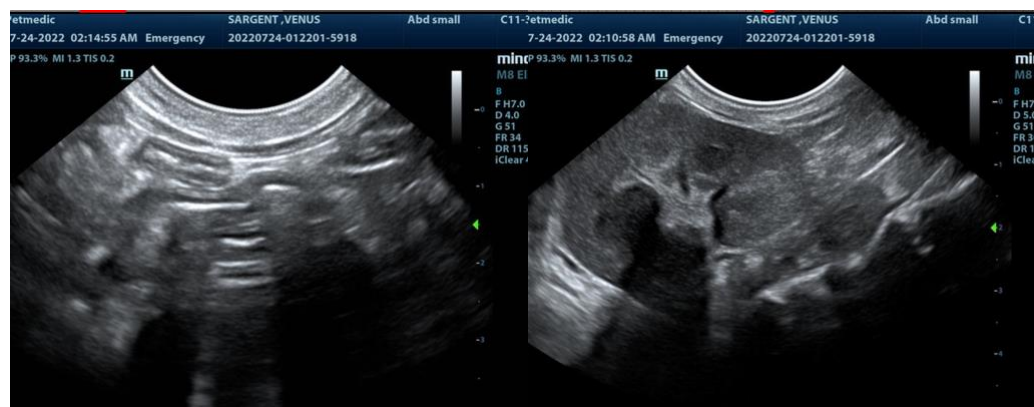

INTERPRETED BY

Eric Lindquist, DMV
DABVP, Cert. IVUSS

IMAGING PERFORMED BY

Amy Hess

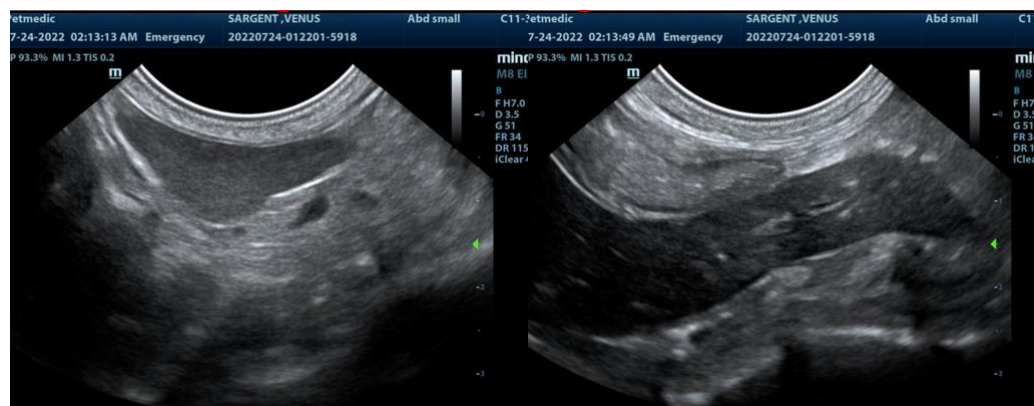

HOSPITAL NAME

Petmedic UCVC

REFERRING VET

Amy Hess

INVOICE

16499

DATE

7/23/22



PATIENT

Venus Sargent

SPECIES

Feline

BREED

DSH

SEX

Spayed Female

AGE

11 Years

WEIGHT

8 Pounds

INTERPRETED BY

Eric Lindquist, DMV
DABVP, Cert. IVUSS

IMAGING PERFORMED BY

Amy Hess

HOSPITAL NAME

Petmedic UCVC

REFERRING VET

Amy Hess

INVOICE

16499

DATE

7/23/22

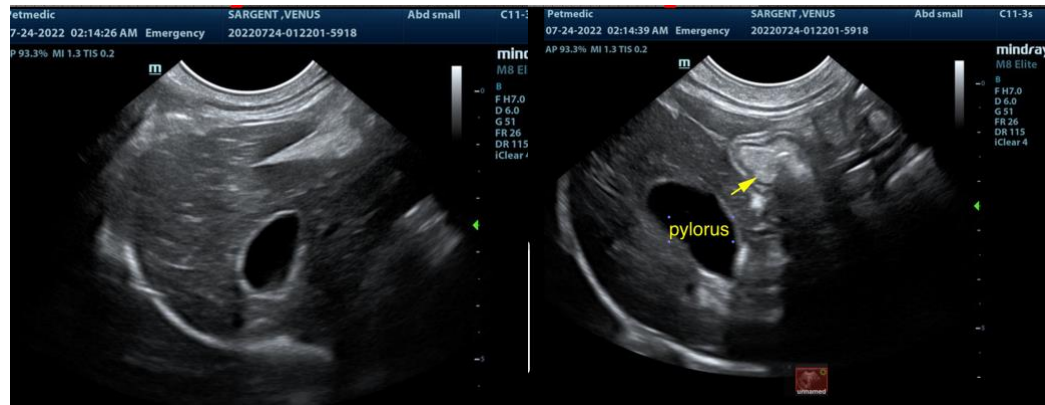

The information and recommendations provided are based on the images presented by the referring veterinarian. No evaluation can be communicated regarding pathology that was not visible in the image/video clips provided.

Thank you for this referral. If the clinical or image interpretation does not parallel your findings or if I can be of any further assistance please contact me.

Eric Lindquist, DMV, DABVP, Cert. IVUSS, CEO of SonoPath.com
info@SonoPath.com