



PATIENT

Dusty Devitt

SPECIES

Canine

BREED

Cockapoo

SEX

Neutered male

AGE

9 Years

WEIGHT

28 Pounds

INTERPRETED BY

Eric Lindquist, DMV
DABVP, Cert. IVUSS

IMAGING PERFORMED BY

Kelly Vazquez

HOSPITAL NAME

Ho Ho Kus VH

REFERRING VET

Dr Gwiazdowski

INVOICE

16733

DATE

7/22/22

PRESENTING CLINICAL SIGNS

History: Patient presents for abdominal mass, suspect splenic. Had Buprenex this morning, CBC/Chem pending.

ULTRASONOGRAPHIC EXAMINATION OF THE ABDOMEN

Urinary System

The **urinary bladder**, trigone, and pelvic urethra presented normal thicknesses and normal tone. The ureters were not visible which is normal. No uroliths or sediment were visualized, and anechoic urine was present. No evidence of inflammatory or neoplastic changes were noted. Ureteral papillae were normal.

The **kidneys** revealed normal size and structure, corticomedullary definition and ratio for this age. The cortices presented largely uniform texture with normal echogenic relationship to liver and spleen. Medullary structure differed distinctly from the cortex and no evidence of pelvic dilation was present. The capsules were acceptably uniform without significant irregularities. The right kidney measured 4.78 cm. The left kidney measured 5.14 cm.

Adrenal Glands

The regions of the **adrenal glands** revealed no evident pathology.

Spleen

The **spleen** revealed an expansive mixed hypoechoic 5.5 cm mass, deriving from the cranial body with regional hyperechoic surrounding fat and localized free fluid.

Liver

The **liver** images from right and left intercostal as well as subcostal views revealed subjectively normal liver size, contour, and structure. Some mild age-related parenchymal remodeling was noted but likely not clinically significant at this time. Vascular and biliary tracts were of normal volume and no evidence of congestion was noted. The gallbladder presented some dependent debris with essentially normal contour. The cystic and common bile ducts were normal. No overt evidence of active inflammatory, infiltrative or regenerative pathology was noted but should be paired with current or past LE elevations regarding any clinical significance to this presentation. The hepatic lymph nodes were unremarkable. Minor heterogeneous hepatic changes without overt evidence of metastatic disease.

Gastrointestinal

Examination of the **gastrointestinal tract** revealed a stomach and intestine free of stasis, of normal wall thickness, acceptable curvilinear mural detail, and peristaltic activity. Small and large intestine demonstrated normal luminal chyme and stool consistency respectively. No obstructive or overt infiltrative disease was noted. No associated abnormal lymphatic activity was noted.

Pancreas

The base and limbs of the **pancreas** were observed to be largely isoechoic to surrounding omental fat. Pancreatic duct and capsular contour were acceptably normal and parenchyma respected normal curvilinear patterns. No overt evidence of active inflammatory or neoplastic disease was noted.

Free Abdomen



PATIENT

Some irregular **omentum** was noted in this patient, this may indicate seeding.

Dusty Devitt

Other

SPECIES

The **right auricle** was free of evident pathology.

Canine

ULTRASONOGRAPHIC FINDINGS

- Ruptured splenic mass with possible omental seeding

BREED

INTERPRETATION OF THE FINDINGS & FURTHER RECOMMENDATIONS

Cockapoo

No obvious organ metastasis. Chest radiographs and immediate exploratory surgery, splenectomy and inspection of the omentum and liver are indicated with appropriate liver biopsy to rule out micrometastasis.

SEX

Neutered male

AGE

9 Years

WEIGHT

28 Pounds

INTERPRETED BY

Eric Lindquist, DMV
DABVP, Cert. IVUSS

IMAGING PERFORMED BY

Kelly Vazquez

HOSPITAL NAME

Ho Ho Kus VH

REFERRING VET

Dr Gwiazdowski

INVOICE

16733

DATE

7/22/22

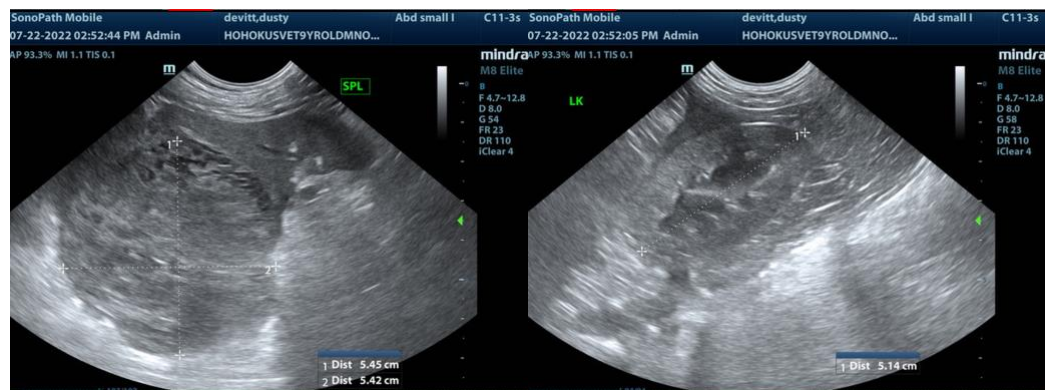
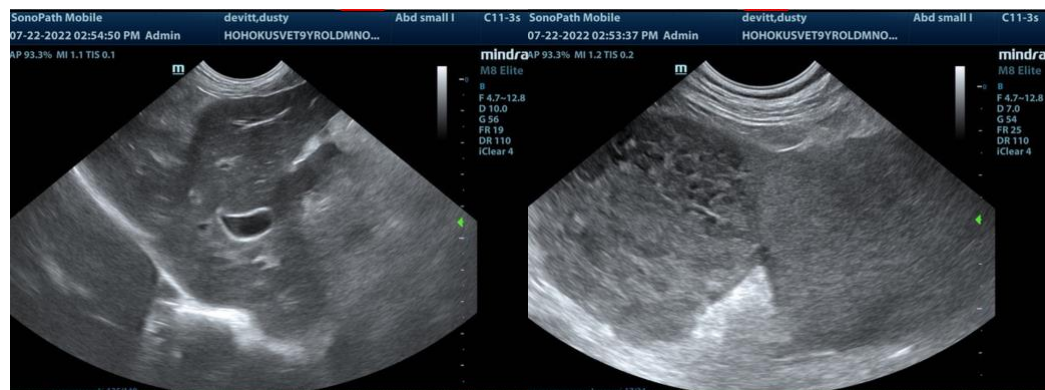
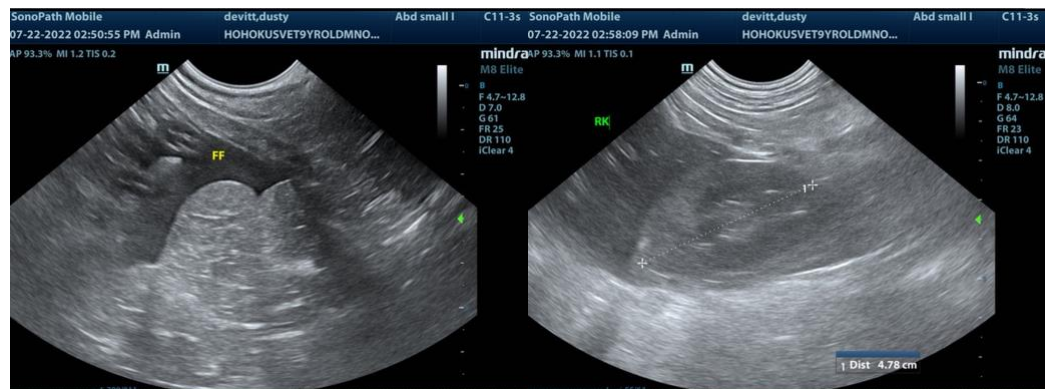



PATIENT

Dusty Devitt

SPECIES

Canine

BREED

Cockapoo

SEX

Neutered male

AGE

9 Years

WEIGHT

28 Pounds

INTERPRETED BY

Eric Lindquist, DMV
DABVP, Cert. IVUSS

IMAGING PERFORMED BY

Kelly Vazquez

HOSPITAL NAME

Ho Ho Kus VH

REFERRING VET

Dr Gwiazdowski

INVOICE

16733

DATE

7/22/22

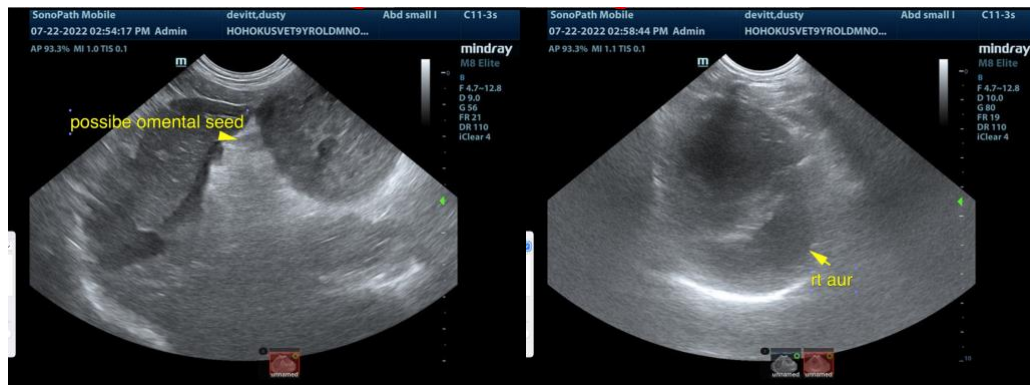

The information and recommendations provided are based on the images presented by the referring veterinarian. No evaluation can be communicated regarding pathology that was not visible in the image/video clips provided.

Thank you for this referral. If the clinical or image interpretation does not parallel your findings or if I can be of any further assistance please contact me.

Eric Lindquist, DMV, DABVP, Cert. IVUSS, CEO of SonoPath.com
info@SonoPath.com