



PATIENT

Chloe Haight

PRESENTING CLINICAL SIGNS

History: 6 month history of weight loss. BCS currently 2/9. Suspect mass in cranial abdomen. Chem WNL. Mildly anemic.

SPECIES

Feline

ULTRASONOGRAPHIC EXAMINATION OF THE ABDOMEN

Urinary System

The **urinary bladder**, trigone, and pelvic urethra presented normal thicknesses and normal tone. The ureters were not visible which is normal. No uroliths or sediment were visualized and anechoic urine was present. No evidence of inflammatory or neoplastic changes was noted. Ureteral papillae were normal.

BREED

Domestic Shorthair

SEX

Spayed female

The **kidneys** revealed largely normal size and structure, corticomedullary definition and ratio (cortex 1/3 of medulla) were essentially maintained with some age-related loss of curvilinear patterns regarding the capsule and C/M junction. The cortices presented largely uniform texture with some increased echogenicity expected for his age patient. Medullary structure differed distinctly from that of the cortex. Microinfarcts and slight pyelectasia were noted. The left kidney 2.61 cm. The right kidney measured 2.61 cm.

AGE

18 years

WEIGHT

5 lbs

Adrenal Glands

Both **adrenal glands** were visualized and recognized as having normal shape, size, position and echogenicity for this breed. The phrenic vasculature, glandular echogenicity and detail were unremarkable. Capsule, cortex, and medullary definition were normal for this age patient. The left adrenal gland measured 0.85 x 0.4 cm. The right adrenal gland measured 1.29 x 0.3 cm.

INTERPRETED BY

Eric Lindquist, DMV
DABVP, Cert. IVUSS

IMAGING PERFORMED BY

Erin Baum, LVT

Spleen

The **spleen** was mildly enlarged with uniform, but subtly micronodular parenchyma, and undulating capsular contour. This is consistent with reactive spleen owing to immune stimulus or early infiltrative disease such as mast cell disease or lymphoma. 25-gauge FNA would be ideal if weight loss is an issue to differentiate early round cell neoplasia versus splenitis or reactive spleen all of which can present in this manner.

HOSPITAL NAME

Brunswick VH

REFERRING VET

Dr. Burrows

Liver

The **liver** revealed slight, heterogenous parenchymal changes. The gallbladder presented acceptably thin walls with primarily anechoic content. The cystic and common bile ducts were normal. No pathological hepatic lymphadenopathy was evident. No overt structural evidence of inflammatory, infiltrative or regenerative pathology was evident.

INVOICE

31878

DATE

7/21/22



PATIENT

Chloe Haight

SPECIES

Feline

BREED

Domestic Shorthair

SEX

Spayed female

AGE

18 years

WEIGHT

5 lbs

INTERPRETED BY

Eric Lindquist, DMV
DABVP, Cert. IVUSS

IMAGING PERFORMED BY

Erin Baum, LVT

HOSPITAL NAME

Brunswick VH

REFERRING VET

Dr. Burrows

INVOICE

31878

DATE

7/21/22

Gastrointestinal

The **stomach** in this patient revealed regional wall thickening with loss of mural detail. Wall thickness measured up to 1.0 cm. The small intestine and colon appeared unremarkable. Regional lymph nodes are slightly enlarged. The mesenteric lymph nodes are enlarged and heterogenous. Grouping of which measured 1.5 x 0.5 cm.

Pancreas

The base and limbs of the **pancreas** were observed to be largely isoechoic to surrounding omental fat. Pancreatic duct and capsular contour were acceptably normal and parenchyma respected normal curvilinear patterns. No overt evidence of active inflammatory or neoplastic disease was noted.

ULTRASONOGRAPHIC FINDINGS

Gastric +/- splenic lymphoma pattern.

INTERPRETATION OF THE FINDINGS & FURTHER RECOMMENDATIONS

FNA of the stomach and spleen is recommended. Prognosis is guarded to poor.

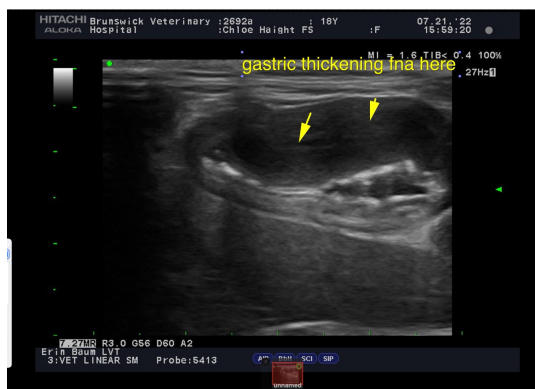
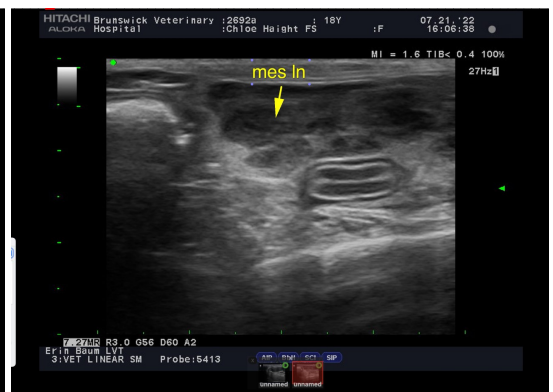



PATIENT

Chloe Haight

SPECIES

Feline

BREED

Domestic Shorthair

SEX

Spayed female

AGE

18 years

WEIGHT

5 lbs

INTERPRETED BY

Eric Lindquist, DMV
DABVP, Cert. IVUSS

IMAGING PERFORMED BY

Erin Baum, LVT

HOSPITAL NAME

Brunswick VH

REFERRING VET

Dr. Burrows

INVOICE

31878

DATE

7/21/22

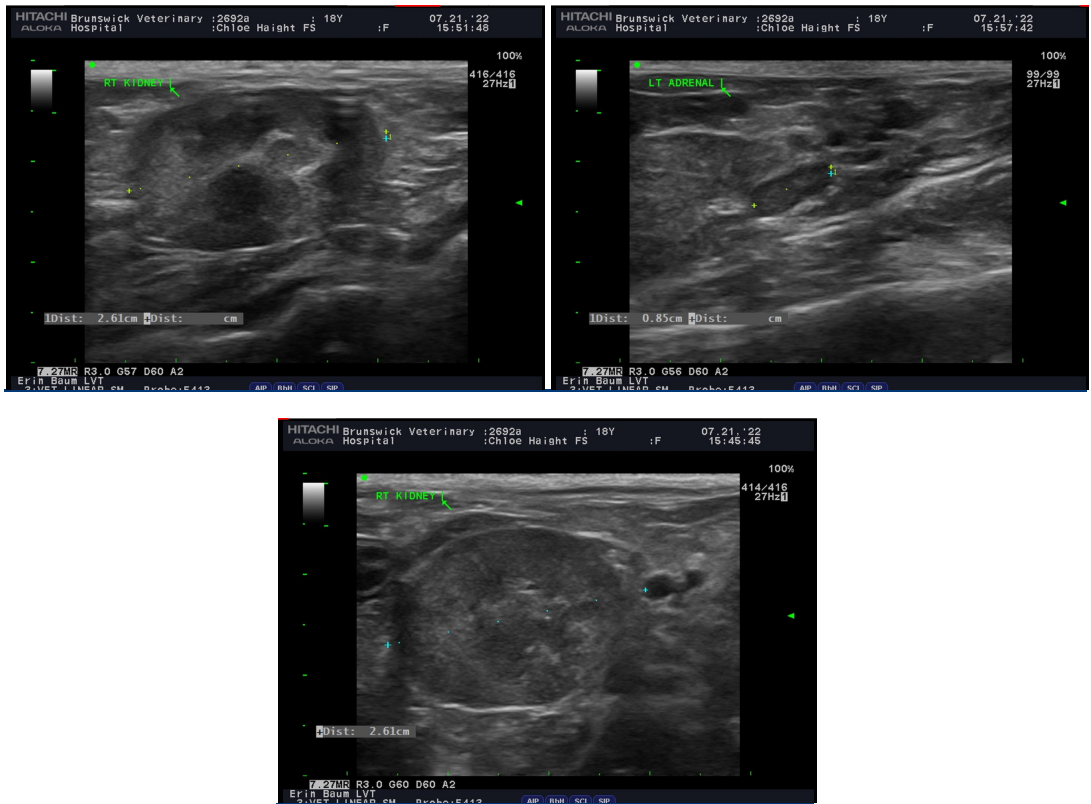

The information and recommendations provided are based on the images presented by the referring veterinarian/sonographer. No evaluation can be communicated regarding pathology that was not visible in the image/video clips provided.

Thank you for this referral. If the clinical or image interpretation does not parallel your findings or if I can be of any further assistance please contact me.

Eric Lindquist, DMV, DABVP, Cert. IVUSS, CEO of SonoPath.com
info@SonoPath.com