



PATIENT

Reilly Intorella

SPECIES

Canine

BREED

Pug X

SEX

Spayed Female

AGE

12 Years 5 Months

WEIGHT

17.4 Pounds

INTERPRETED BY

Eric Lindquist, DMV

DABVP, Cert. IVUSS

IMAGING PERFORMED BY

Heather

HOSPITAL NAME

ACC Flanders

REFERRING VET

Dr. Casulli/Hallihan

INVOICE

39629

DATE

7/18/22

PRESENTING CLINICAL SIGNS

ADR - Losing appetite/ not eating - lethargic and hiding just put on doxycycline saturday
Abnormal PE/Chem/CBC/UA Results: CAC Thrombocytopenia - waiting for path results, chem :
Amylase (hi) 1971 , mcv (lo) 61.0, lym (lo) 0.64. PLT (lo) 82 , MPV (hi) - 13.5 , PCT (lo) 0.11 unable to get u/a

ULTRASONOGRAPHIC EXAMINATION OF THE ABDOMEN

Urinary System

The **urinary bladder**, trigone, and pelvic urethra presented normal thicknesses and normal tone. The ureters were not visible which is normal. No uroliths or sediment were visualized and anechoic urine was present. No evidence of inflammatory or neoplastic changes were noted. Ureteral papillae were normal. The pelvic urethra was imaged 1.0 cm beyond the cystourethral junction.

The **kidneys** revealed largely normal size and structure, corticomedullary definition and ratio (cortex 1/3 of medulla) were essentially maintained with some age-related loss of curvilinear patterns regarding the capsule and C/M junction. The cortices presented largely uniform texture with some increased echogenicity expected for his age patient. Medullary structure differed distinctly from that of the cortex and no evidence of pelvic dilation was present. The right kidney measured 4.73 cm. The left kidney measured 4.8 cm.

Adrenal Glands

Both **adrenal glands** were visualized and recognized as having normal shape, size, position and echogenicity for this breed. The phrenic vasculature, glandular echogenicity and detail were unremarkable. Capsule, cortex, and medullary definition were normal for this age patient. The left adrenal gland measured 0.50 cm.

Spleen

The **spleen** presented a smooth homogeneous parenchyma hyperechoic to liver and renal cortical parenchyma. The spleen was folded upon itself caudally. The capsule was smooth without noticeable expansion or deviation from within the spleen or adjacent pathology. The splenic vasculature demonstrated normal volume without signs of congestion or thrombosis. No sonographic evidence of acute or chronic inflammatory, neoplastic, or infarctual changes were noted.

Liver

The **liver** images submitted revealed subjectively normal liver size, contour, and structure. Parenchymal echogenicity was naturally coarse and hypoechoic to the spleen. Vascular and biliary tracts were of normal volume with no evidence of congestion. The gallbladder presented acceptably thin walls with primarily anechoic content. The cystic and common bile ducts were normal. No pathological hepatic lymphadenopathy was evident. No overt structural evidence of inflammatory, infiltrative or regenerative pathology was evident.

Gastrointestinal

A minor amount of non-shadowing, non-obstructive ingesta was noted in the **stomach**. Transit of chyme into the small intestine was normal. Curvilinear patterns were maintained throughout the GI tract. No evidence of pathology. Small and large intestine demonstrated normal luminal chyme and stool consistency respectively. No obstructive or overt infiltrative disease was noted. No associated abnormal lymphatic activity was noted.



PATIENT

Pancreas

Reilly Intorella

The **pancreas** was slightly hypoechoic at the right base with enhanced surrounding mesentery, suggestive for low-grade inflammation.

SPECIES

Other

Canine

Comet tail lung pattern noted through the diaphragm.

BREED

Pug X

PRIMARY FINDINGS

- Minor pancreatitis pattern
- Comet tail lung pattern

SEX

Spayed Female

SECONDARY FINDINGS

- Age related renal changes
- Gastric ingesta

INTERPRETATION OF THE FINDINGS & FURTHER RECOMMENDATIONS

AGE

12 Years 5 Months

Potential thoracic/alveolar disease contributing to the clinical signs. Treatment for pancreatitis warranted. Chest radiographs warranted. Any thoracic pathology should be addressed based on radiographic findings.

WEIGHT

17.4 Pounds

INTERPRETED BY

Eric Lindquist, DMV
DABVP, Cert. IVUSS

IMAGING PERFORMED BY

Heather

HOSPITAL NAME

ACC Flanders

REFERRING VET

Dr. Casulli/Hallihan

INVOICE

39629

DATE

7/18/22

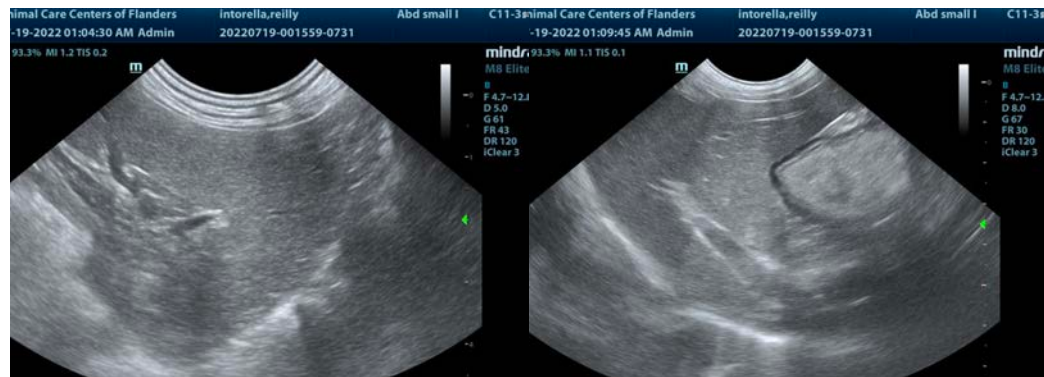
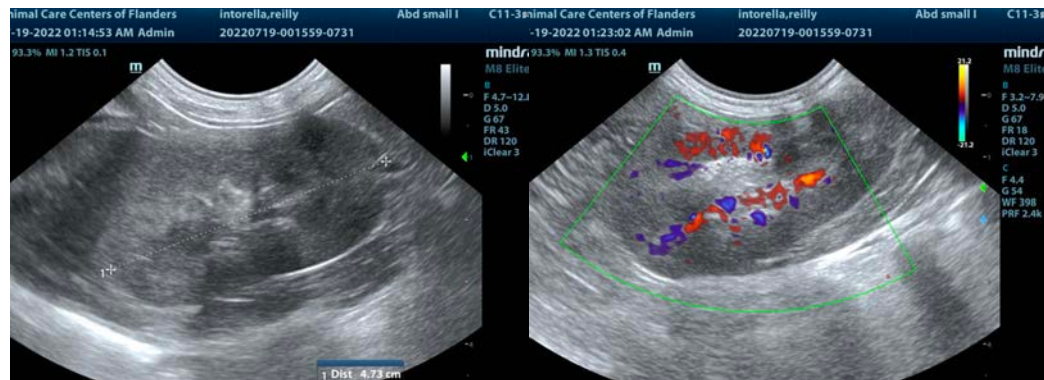



PATIENT

Reilly Intorella

SPECIES

Canine

BREED

Pug X

SEX

Spayed Female

AGE

12 Years 5 Months

WEIGHT

17.4 Pounds

INTERPRETED BY

Eric Lindquist, DMV

DABVP, Cert. IVUSS

IMAGING PERFORMED BY

Heather

HOSPITAL NAME

ACC Flanders

REFERRING VET

Dr. Casulli/Hallihan

INVOICE

39629

DATE

7/18/22

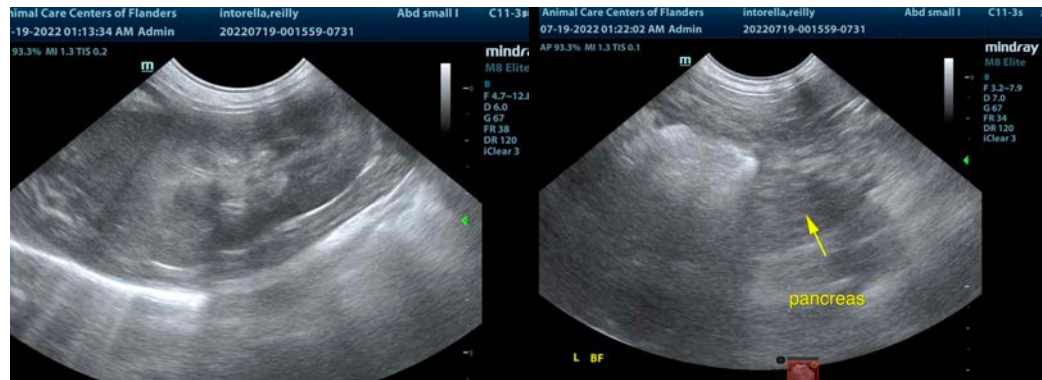

The information and recommendations provided are based on the images presented by the referring veterinarian/sonographer. No evaluation can be communicated regarding pathology that was not visible in the image/video clips provided.

Thank you for this referral. If the clinical or image interpretation does not parallel your findings or if I can be of any further assistance please contact me.

Eric Lindquist, DMV, DABVP, Cert. IVUSS, CEO of SonoPath.com

info@SonoPath.com