



PATIENT

Oliver Heuschkel

SPECIES

Canine

BREED

Yorkshire Terrier

SEX

Neutered Male

AGE

11 Years

WEIGHT

5 kg

INTERPRETED BY

Eric Lindquist, DMV

DABVP, Cert. IVUSS

IMAGING PERFORMED BY

Dr. Anna Wepprich

HOSPITAL NAME

Wilvet Salem

REFERRING VET

Dr. Anna Wepprich

INVOICE

39643

DATE

7/18/22

PRESENTING CLINICAL SIGNS

increased nasal stertor last few days, decreased appetite, hunches after eating and abdomen seems uncomfortable.

Abnormal PE/Chem/CBC/UA Results: cbc - slight monocytosis chem - ALP 609 chest radiographs - normal other than hepatomegaly and slight renal mineralization

ULTRASONOGRAPHIC EXAMINATION OF THE ABDOMEN

Urinary System

The **urinary bladder**, trigone, and pelvic urethra presented normal thicknesses and normal tone. The ureters were not visible which is normal. No uroliths or sediment were visualized and anechoic urine was present. No evidence of inflammatory or neoplastic changes were noted. Ureteral papillae were normal.

The **kidneys** revealed largely normal size and structure, corticomedullary definition and ratio (cortex 1/3 of medulla) were essentially maintained with some age-related loss of curvilinear patterns regarding the capsule and C/M junction. The cortices presented largely uniform texture with some increased echogenicity expected for his age patient. Medullary structure differed distinctly from that of the cortex and no evidence of pelvic dilation was present. Mineralization noted in both kidneys, non-obstructive. The left kidney measured 4.4 cm. The right kidney measured 4.0 cm.

Adrenal Glands

Both **adrenal glands** were visualized and recognized as having normal shape, size, position and echogenicity for this breed. The phrenic vasculature, glandular echogenicity and detail were unremarkable. Capsule, cortex, and medullary definition were normal for this age patient. The left adrenal gland measured 0.50 cm. The right adrenal gland measured 0.50 cm.

Spleen

The **spleen** presented a smooth homogeneous parenchyma hyperechoic to liver and renal cortical parenchyma. The capsule was smooth without noticeable expansion or deviation from within the spleen or adjacent pathology. The splenic vasculature demonstrated normal volume without signs of congestion or thrombosis. No sonographic evidence of acute or chronic inflammatory, neoplastic, or infarctual changes were noted.

Liver

The **liver** revealed multifocal hypoechoic nodular changes and generalized hyperechoic liver with irregular swelling. Nodular changes located in both the left and right liver. Minor gallbladder debris noted.

Gastrointestinal

Examination of the **gastrointestinal tract** revealed a stomach and intestine free of stasis, of normal wall thickness, acceptable curvilinear mural detail, and peristaltic activity. Small and large intestine demonstrated normal luminal chyme and stool consistency respectively. No obstructive or overt infiltrative disease was noted. No associated abnormal lymphatic activity was noted.

Pancreas

The base and limbs of the **pancreas** were observed to be largely isoechoic to surrounding omental fat. Pancreatic duct and capsular contour were acceptably normal and parenchyma respected normal curvilinear patterns. No overt evidence of active inflammatory or neoplastic disease was noted.



PATIENT

Oliver Heuschkel

ULTRASONOGRAPHIC FINDINGS

- Pronounced vacuolar hepatopathy/nodular hyperplasia liver pattern
- Minor degenerative renal changes with mineralization

SPECIES

Canine

INTERPRETATION OF THE FINDINGS & FURTHER RECOMMENDATIONS

FNA of the liver indicated for further definition. There is no evidence of pathology to be responsible for discomfort. Referred back pain should be considered. Underlying gastritis cannot be completely ruled out. However, structurally the GI tract appeared unremarkable.

BREED

Yorkshire Terrier

SEX

Neutered Male

AGE

11 Years

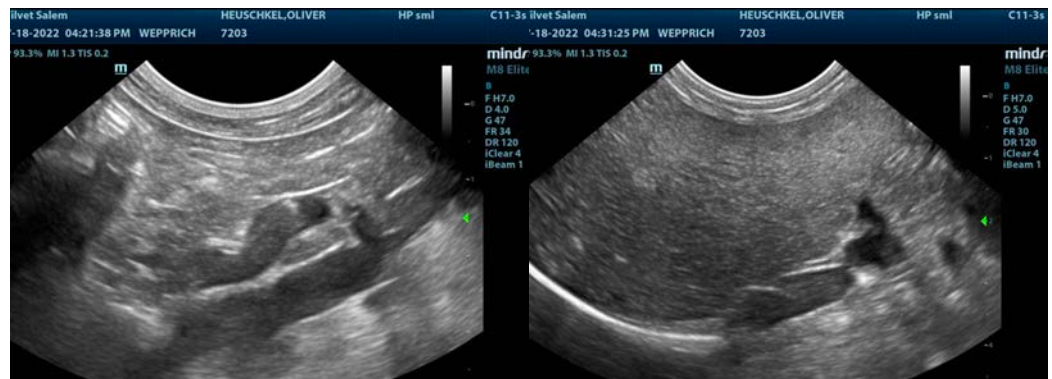

WEIGHT

5 kg

INTERPRETED BY

Eric Lindquist, DMV
DABVP, Cert. IVUSS

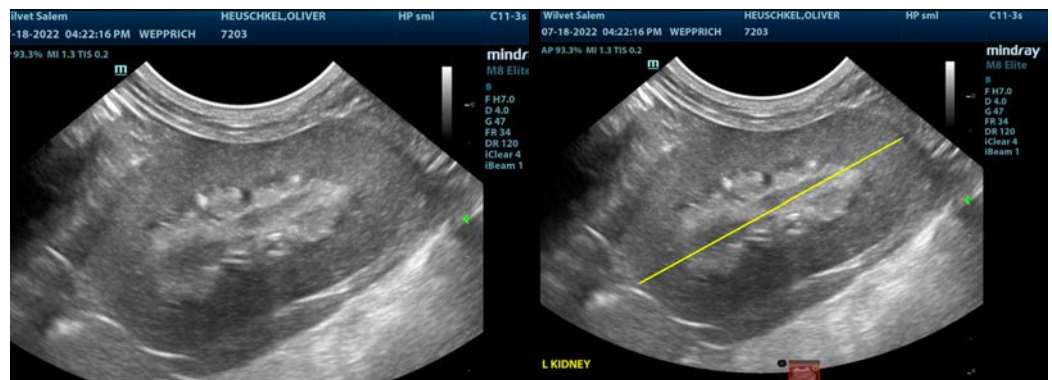

IMAGING PERFORMED BY

Dr. Anna Weprich

HOSPITAL NAME

Wilvet Salem



REFERRING VET

Dr. Anna Weprich

INVOICE

39643

DATE

7/18/22



PATIENT

Oliver Heuschkel

SPECIES

Canine

BREED

Yorkshire Terrier



SEX

Neutered Male

AGE

11 Years

WEIGHT

5 kg

INTERPRETED BY

Eric Lindquist, DMV

DABVP, Cert. IVUSS

IMAGING PERFORMED BY

Dr. Anna Weprich

HOSPITAL NAME

Wilvet Salem

REFERRING VET

Dr. Anna Weprich

INVOICE

39643

DATE

7/18/22

The information and recommendations provided are based on the images presented by the referring veterinarian/sonographer. No evaluation can be communicated regarding pathology that was not visible in the image/video clips provided.

Thank you for this referral. If the clinical or image interpretation does not parallel your findings or if I can be of any further assistance please contact me.

Eric Lindquist, DMV, DABVP, Cert. IVUSS, CEO of SonoPath.com

info@SonoPath.com