

**PATIENT**

Lexi Kligler

**SPECIES**

Canine

**BREED**

Golden Retriever

**SEX**

Spayed Female

**AGE**

2 Years

**WEIGHT**

69 Pounds

**INTERPRETED BY**

Eric Lindquist, DMV,  
 DABVP, Cert. IVUSS,  
 CEO of  
 SonoPath.com

**IMAGING PERFORMED BY**

Pamela Harrigan, RDCS

**HOSPITAL NAME**

Falmouth AH

**REFERRING VET**

Lilan Hauser, DVM

**INVOICE**

16693

**DATE**

**PRESENTING CLINICAL SIGNS**

History: Vomited several hours after eating twice in last week. Study limited to GI tract

**LIMITED ULTRASONOGRAPHIC EXAMINATION**

The stomach itself was empty and curvilinear patterns were maintained. Intestinal wall thickness measured up to 0.45 cm. Normal stool consistency was present. The colonic wall was unremarkable. No evidence of pathology. The ileocecal junction was also normal.

**ULTRASONOGRAPHIC FINDINGS**

- Normal gastrointestinal tract

**INTERPRETATION OF THE FINDINGS & FURTHER RECOMMENDATIONS**

No evidence of pathology. Given the patient history, underlying food intolerance, structurally insignificant inflammatory disease, occult parasitism and occult Addison's should all be considered. Baseline cortisol is indicated. Endoscopy could be considered. Helicobacter protocol or simple diet change to hydrolyzed diet may be effective.

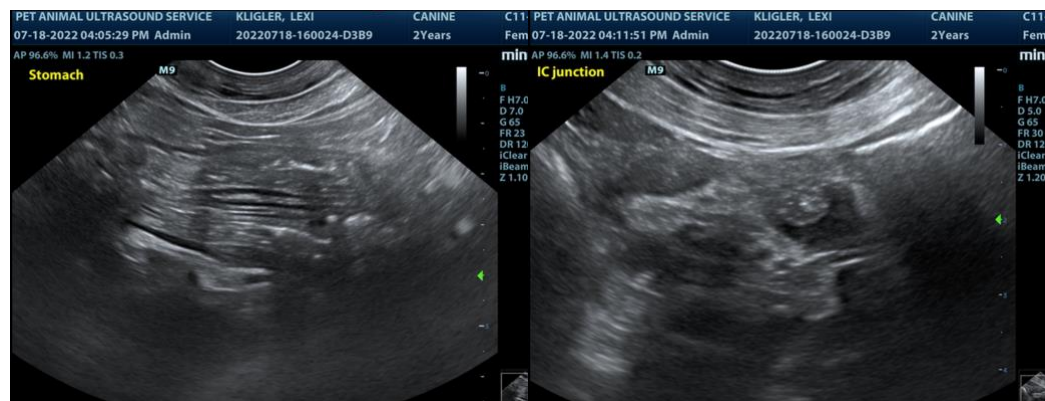
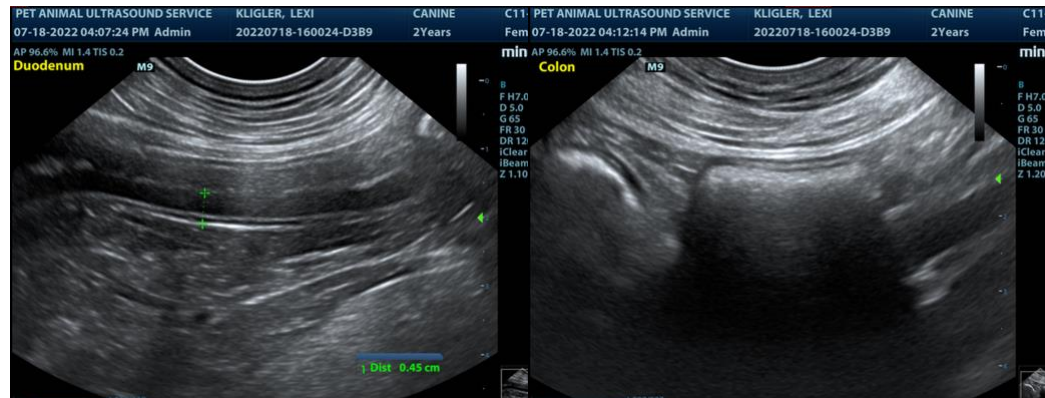

The information and recommendations provided are based on the images presented by the referring veterinarian. No evaluation can be communicated regarding pathology that was not visible in the image/video clips provided.

Thank you for this referral. If the clinical or image interpretation does not parallel your findings or if I can be of any further assistance please contact me.

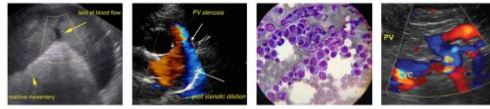

**PATIENT**

Lexi Kligler

**Eric Lindquist**, DMV, DABVP, Cert. IVUSS, CEO of SonoPath.com

Info@SonoPath.com

**SPECIES**

Canine

**BREED**

Golden Retriever

**SEX**

Spayed Female

**AGE**

2 Years

**WEIGHT**

69 Pounds

**INTERPRETED BY**

**Eric Lindquist**, DMV,  
DABVP, Cert. IVUSS,  
CEO of  
SonoPath.com

**IMAGING  
PERFORMED BY**

Pamela Harrigan, RDMS

**HOSPITAL NAME**

Falmouth AH

**REFERRING VET**

Lilan Hauser, DVM

**INVOICE**

16693

**DATE**