



PATIENT

Bahy Noltaira Bowers

SPECIES

Feline

BREED

Sphynx

SEX

Spayed Female

AGE

1 Year

WEIGHT

5.6 Pounds

PRESENTING CLINICAL SIGNS

tachycardia ; recent onset of nystagmus, head tilt, inability to ambulate or stand. On clindamycin oral, and baytril otic started recently for otitis.

Abnormal PE/Chem/CBC/UA Results: felv/fiv/toxo/crypto negative; CBC/chem/t4 all wnl. UA: inactive sediment, USPG 1.051

ULTRASONOGRAPHIC EXAMINATION OF THE HEART

FELINE CARDIAC PARAMETERS	BODY WEIGHT (kg)	HR (BPM)	IVSd (cm)	LVIDd (cm)	LVWd (cm)	FS (%)	EF (%)
NORMAL PARAMETER	-----	150-240	0.3-0.6	1.0-2.1	0.25-0.6	35-67	80-100
PATIENT		200	0.35	1.0	0.44	45	90
FELINE CARDIAC PARAMETERS	LA/AO (Boon)	LA/AO HEART BASE (Sisson)	LA 2D 4-chamber long axis AS to FW (Sisson) (cm)		LVOT VEL. (m/s)	RVOT VEL. (m/s)	IVRT (m/)
NORMAL PARAMETER	<1.5	0.88-1.79	0.7-1.7		<1.6	<1.3	40-60
PATIENT	1.25	2.2			1.0	0.9	NM

Adapted from June Boon, Veterinary Echocardiography, 1998
Sisson D et al. JVIM 1991; 5: 232, Jacobs et al. Am J Vet Res 1985; 46:1705

INTERPRETED BY

Eric Lindquist, DMV

DABVP, Cert. IVUSS

IMAGING PERFORMED BY

Diane McFadden

HOSPITAL NAME

Shohola Vet Hospital

REFERRING VET

Dr. DeMeo

INVOICE

39604

DATE

7/18/22

Cardiac Presentation

The echocardiogram in this patient demonstrated normal **left atrial** size based on 3 separate LA measurements. The cranial and caudal **mitral** valve leaflets presented normal linear structure and kinetics. The **left ventricle** presented normal thicknesses with linear contour and was not dilated nor restricted. The **myocardium** presented normal echogenicity without subjective evidence of significant fibrotic or ischemic disease. **Contractility** of the ventricular walls was adequate and in normal range for this patient evidenced by the fractional shortening measurement and subjective evaluation of the different regions and angles of the myocardium. The **left ventricular outflow** tract demonstrated normal laminar flow and subjective structural integrity. The **right atrium** and auricle revealed normal size, structure and content. No evidence of masses was noted or chamber overload. **Tricuspid** valvular assessment demonstrated adequate linear morphology and kinetics. The **right ventricle** was of normal size (1/3 diameter of LV), chordae structure, myocardial echogenicity and thickness. **Pulmonic** tract assessment revealed normal valve structure, laminar flow, and diameter (approx. 1:1 pa/ao ratio). No visible **pericardial** or free pleura fluid was noted or extra cardiac pathology in the visible planes. The cranial **mediastinum** and **pericardial** regions were free of masses in the visible window. Tachycardia noted.

PRIMARY FINDINGS

- Normal echocardiogram with tachycardia



PATIENT

Bahy Noltaira Bowers

SPECIES

Feline

BREED

Sphynx

SEX

Spayed Female

AGE

1 Year

WEIGHT

5.6 Pounds

INTERPRETED BY

Eric Lindquist, DMV

DABVP, Cert. IVUSS

IMAGING PERFORMED BY

Diane McFadden

HOSPITAL NAME

Shohola Vet Hospital

REFERRING VET

Dr. DeMeo

INVOICE

39604

DATE

7/18/22

INTERPRETATION OF THE FINDINGS & FURTHER RECOMMENDATIONS

No evidence of cardiac disease related to the clinical signs. CT with contrast indicated of the CNS. Abdominal sonogram could be considered to assess for primary comorbidities that may be playing a role, yet CT is the best option in this patient.

SonoPath CT Services are offered at the [Blairstown Animal Hospital](https://sonopath.com/resources/sonopath-teleconsultation-services-and-sdep-certification/sonopath-ct-services). Blairstown animal hospital is just a 30-minute drive west on route 80 from the route 80/287 interchange/Parsippany, New Jersey. More information can be found at:

<https://sonopath.com/resources/sonopath-teleconsultation-services-and-sdep-certification/sonopath-ct-services>

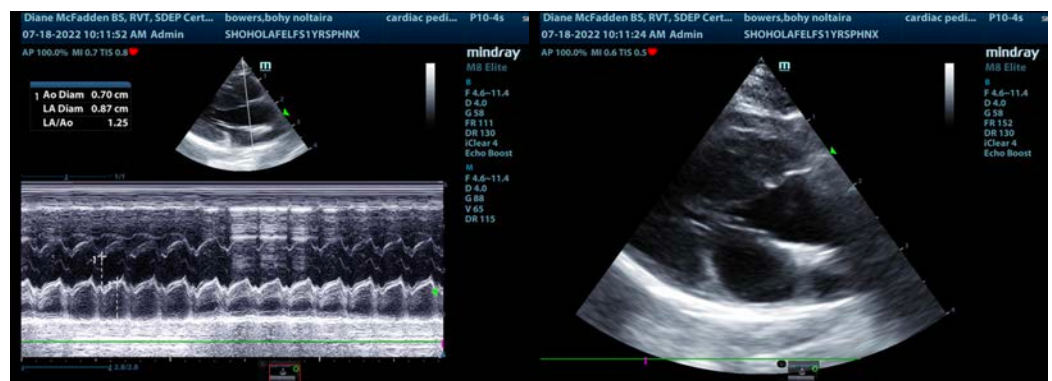
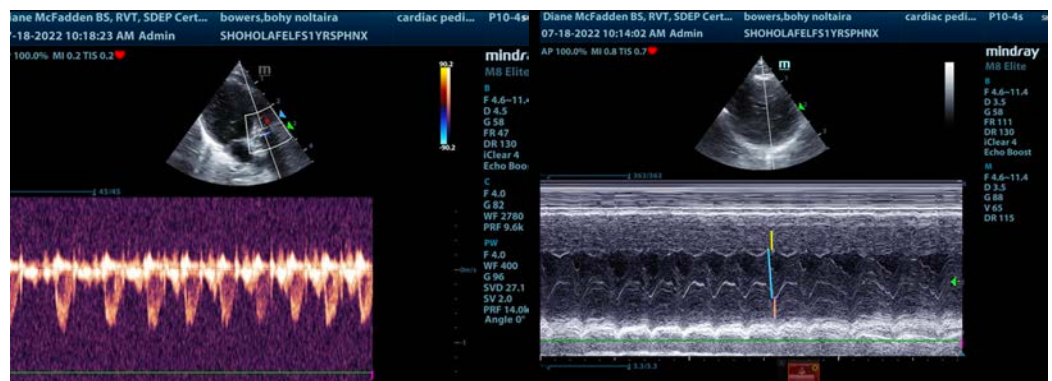
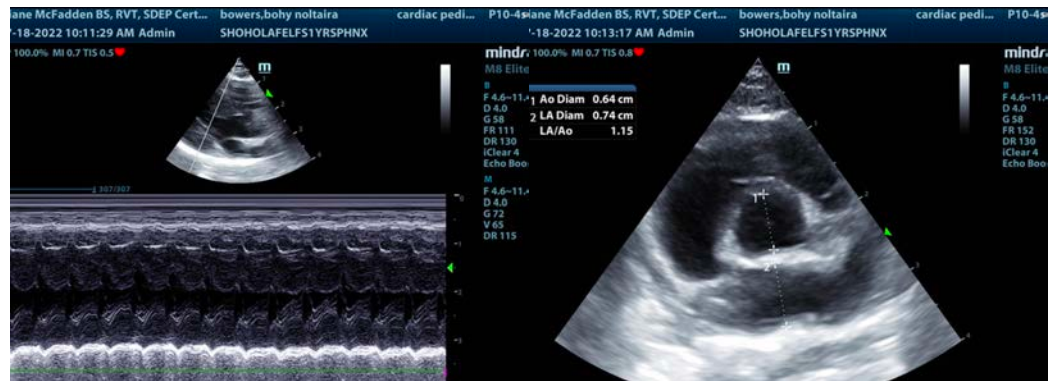



PATIENT

Bahy Noltaira Bowers

The information and recommendations provided are based on the images presented by the referring veterinarian/sonographer. No evaluation can be communicated regarding pathology that was not visible in the image/video clips provided.

SPECIES

Feline

Thank you for this referral. If the clinical or image interpretation does not parallel your findings or if I can be of any further assistance please contact me.

Eric Lindquist, DMV, DABVP, Cert. IVUSS, CEO of SonoPath.com

info@SonoPath.com

BREED

Sphynx

SEX

Spayed Female

AGE

1 Year

WEIGHT

5.6 Pounds

INTERPRETED BY

Eric Lindquist, DMV

DABVP, Cert. IVUSS

IMAGING PERFORMED BY

Diane McFadden

HOSPITAL NAME

Shohola Vet Hospital

REFERRING VET

Dr. DeMeo

INVOICE

39604

DATE

7/18/22