



<b>PATIENT</b>	<b>PRESENTING CLINICAL SIGNS</b>
Jamie Poodle Texas Northstar Rescue	Recheck prev u/s on 6/26 for anorexia, bloody diarrhea doing well at home only one episode of diarrhea owner fed chicken and rice and it cleared up.
<b>SPECIES</b>	<b>ULTRASONOGRAPHIC EXAMINATION OF THE ABDOMEN</b>
Canine	<b>Urinary System</b>
<b>BREED</b>	The <b>urinary bladder</b> presented minimal amount of repletion. Minor residual hypertrophy of the apex noted.
Poodle x	The <b>kidneys</b> resented mild degenerative changes with corticomedullary mineralization, non-obstructive. The left kidney measured 4.0 cm. The right kidney measured 4.4 cm.
<b>SEX</b>	<b>Adrenal Glands</b>
Female	Both <b>adrenal glands</b> were visualized and recognized as having normal shape, size, position and echogenicity for this breed. The phrenic vasculature, glandular echogenicity and detail were unremarkable. Capsule, cortex, and medullary definition were normal for this age patient. The left adrenal gland measured 1.78 cm x 0.47 cm at the caudal pole and 0.48 cm at the cranial pole.
<b>AGE</b>	<b>Spleen</b>
7	The <b>spleen</b> was largely smooth with subtle heterogeneous parenchymal changes while maintaining normal echogenic relationship to the liver and kidney. These changes are consistent with normal age-related alteration. The capsule was smooth without noticeable impingement from within the spleen or from pathology in the adjacent abdomen. The splenic vasculature demonstrated normal volume without signs of congestion or significant contraction. No evidence of active acute or chronic inflammatory, neoplastic, or infarctual changes were noted.
<b>WEIGHT</b>	<b>Liver</b>
15.8	The <b>liver</b> images from right and left intercostal as well as subcostal views revealed subjectively normal liver size, contour, and structure. Some age-related parenchymal remodeling was noted but likely not clinically significant at this time. Vascular and biliary tracts were of normal volume and no evidence of congestion was noted. The gallbladder presented some dependent debris with essentially normal contour. The cystic and common bile ducts were normal. No overt evidence of active inflammatory, infiltrative or regenerative pathology was noted but should be paired with current or past LE elevations regarding any clinical significance to this presentation. The hepatic lymph nodes were unremarkable.
<b>INTERPRETED BY</b>	<b>Gastrointestinal</b>
Eric Lindquist, DMV DABVP, Cert. IVUSS	Examination of the <b>gastrointestinal tract</b> revealed a stomach and intestine free of stasis, of normal wall thickness, acceptable curvilinear mural detail, and peristaltic activity. Small and large intestine demonstrated normal luminal chyme and stool consistency respectively. No obstructive or overt infiltrative disease was noted. No associated abnormal lymphatic activity was noted.
<b>IMAGING PERFORMED BY</b>	<b>Pancreas</b>
Jenn	The base and limbs of the <b>pancreas</b> were observed to be largely isoechoic to surrounding omental fat. Pancreatic duct and capsular contour were acceptably normal and parenchyma respected normal curvilinear patterns. No overt evidence of active inflammatory or neoplastic disease was noted.
<b>HOSPITAL NAME</b>	
Rockaway AH	
<b>REFERRING VET</b>	
Dr. Maniar	
<b>INVOICE</b>	
43896	
<b>DATE</b>	
7/17/23	



**PATIENT**

Jamie Poodle Texas  
Northstar Rescue

**SPECIES**

Canine

**BREED**

Poodle x

**SEX**

Female

**AGE**

7

**WEIGHT**

15.8

**INTERPRETED BY**

Eric Lindquist, DMV  
DABVP, Cert. IVUSS

**IMAGING PERFORMED BY**

Jenn

**ULTRASONOGRAPHIC FINDINGS**

- Structurally unremarkable abdomen with minor age related renal changes with minor mineralization and age related hepatic.

**INTERPRETATION OF THE FINDINGS & FURTHER RECOMMENDATIONS**

No evidence of significant disease. Urinary workup warranted if not already performed.

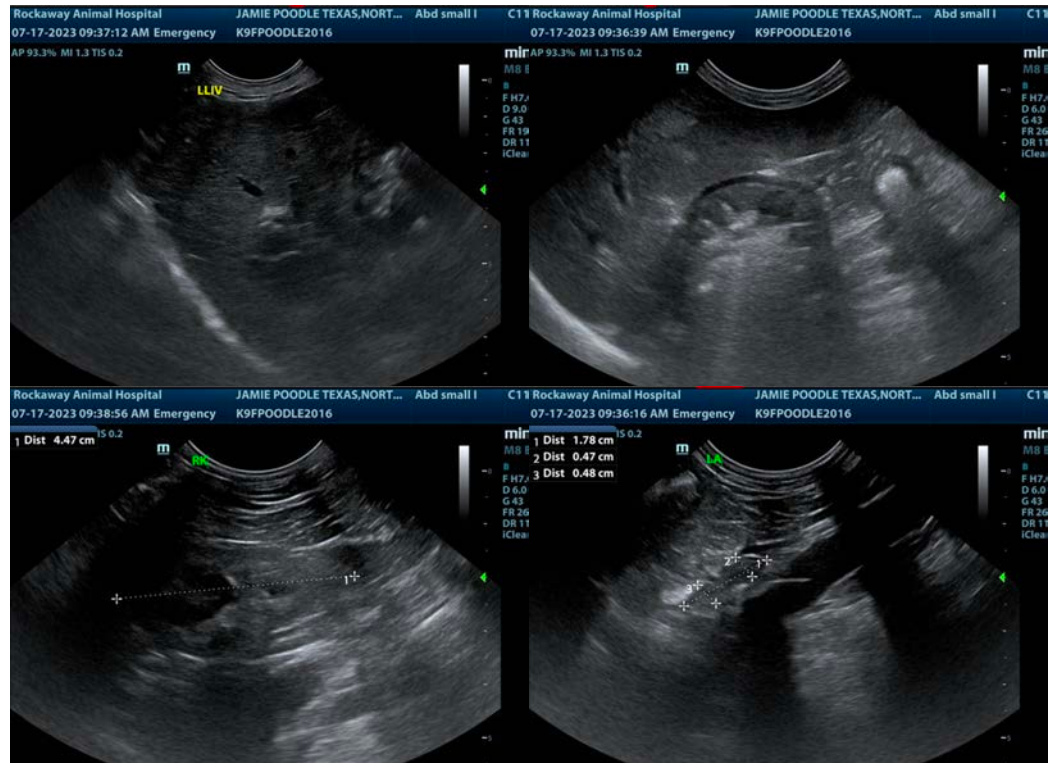

**HOSPITAL NAME**

Rockaway AH

**REFERRING VET**

Dr. Maniar

**INVOICE**

43896

**DATE**

7/17/23

The information and recommendations provided are based on the images presented by the referring veterinarian/sonographer. No evaluation can be communicated regarding pathology that was not visible in the image/video clips provided.

Thank you for this referral. If the clinical or image interpretation does not parallel your findings or if I can be of any further assistance please contact me.

**Eric Lindquist, DMV, DABVP, Cert. IVUSS, CEO of SonoPath.com**

[info@SonoPath.com](mailto:info@SonoPath.com)