



**PATIENT**

Blu Sorrento

**SPECIES**

Canine

**BREED**

Pit Bull X

**SEX**

Neutered Male

**AGE**

9 Years

**WEIGHT**

89 Pounds

**INTERPRETED BY**

Eric Lindquist, DMV

DABVP, Cert. IVUSS

**IMAGING PERFORMED BY**

Dr. Sharkaway

**HOSPITAL NAME**

Kew Gardens AH

**REFERRING VET**

Dr. Sharkaway

**INVOICE**

39573

**DATE**

7/16/22

**PRESENTING CLINICAL SIGNS**

ICTERIC PET LETHARGY Petechiae ON THE INGUINAL AREA AROUND THE PENIS  
Abnormal PE/Chem/CBC/UA Results: CHEMISTRY- ELEVATED ALP, ALT, BILIRUBIN CBC- LOW PLT101 (165-500), , MILD NEUTROPHILIA 4DX- NEG

**ULTRASONOGRAPHIC EXAMINATION OF THE ABDOMEN**

**Urinary System**

The **urinary bladder**, trigone, and pelvic urethra presented normal thicknesses and normal tone. The ureters were not visible which is normal. No uroliths or sediment were visualized and anechoic urine was present. No evidence of inflammatory or neoplastic changes were noted. Ureteral papillae were normal.

The **kidneys** revealed normal size and structure, corticomedullary definition and ratio for this age. The cortices presented largely uniform texture with normal echogenic relationship to liver and spleen. Medullary structure differed distinctly from the cortex and no evidence of pelvic dilation was present. The capsules were acceptably uniform without significant irregularities. The left kidney measured 5.0 cm. The right kidney measured 6.0 cm.

**Adrenal Glands**

The **adrenal glands** were not visualized.

**Spleen**

The **spleen** was mildly enlarged with scalloping contour. Subtle micronodular changes noted. Trace free fluid noted adjacent to the spleen.

**Liver**

The **liver** presented slightly swollen, irregular contour with increased portal markings. The gallbladder wall was echogenic and thickened.

**Gastrointestinal**

Some **gastric stasis** was noted. The visible small intestine was unremarkable.

**Pancreas**

The visible **pancreas** was fairly uniform, unremarkable.

**ULTRASONOGRAPHIC FINDINGS**

- Splenic enlargement with irregular contour
- Chronic hepatopathy liver pattern

**INTERPRETATION OF THE FINDINGS & FURTHER RECOMMENDATIONS**

Reactive spleen and cholangiohepatitis versus emerging round cell neoplasia. FNA spleen and liver indicated. Leptospirosis titers indicated. Possibility of emerging round cell neoplasia. Sampling is essential in this case.



**PATIENT**

Blu Sorrento

**SPECIES**

Canine

**BREED**

Pit Bull X

**SEX**

Neutered Male

**AGE**

9 Years

**WEIGHT**

89 Pounds

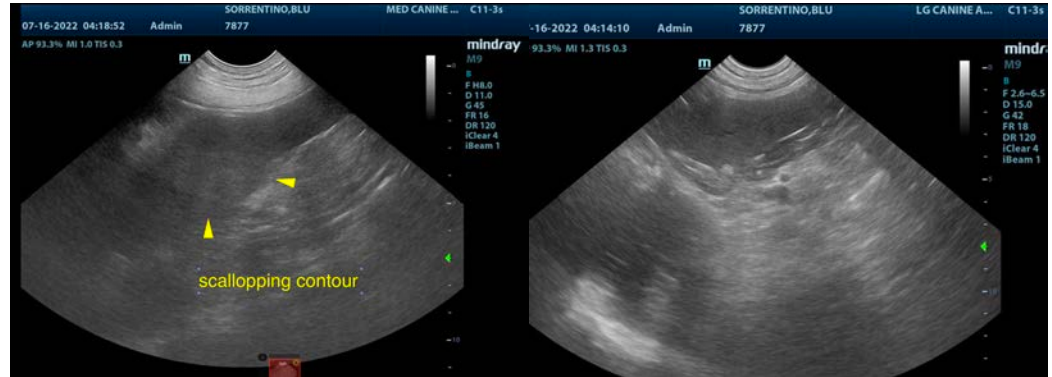

**INTERPRETED BY**

Eric Lindquist, DMV  
DABVP, Cert. IVUSS

**IMAGING PERFORMED BY**

Dr. Sharkaway

**HOSPITAL NAME**

Kew Gardens AH

**REFERRING VET**

Dr. Sharkaway

**INVOICE**

39573

**DATE**

7/16/22

The information and recommendations provided are based on the images presented by the referring veterinarian/sonographer. No evaluation can be communicated regarding pathology that was not visible in the image/video clips provided.

Thank you for this referral. If the clinical or image interpretation does not parallel your findings or if I can be of any further assistance please contact me.

Eric Lindquist, DMV, DABVP, Cert. IVUSS, CEO of SonoPath.com

[info@SonoPath.com](mailto:info@SonoPath.com)