



PATIENT

Capri Strong

SPECIES

Canine

BREED

Bichon X

SEX

Spayed Female

AGE

13 Years

WEIGHT

4.4 kg

INTERPRETED BY

Eric Lindquist, DMV
DABVP, Cert. IVUSS

IMAGING PERFORMED BY

Dr. Belan

HOSPITAL NAME

Healing Traditions VC

REFERRING VET

Dr. Balac

INVOICE

16642

DATE

7/15/22

PRESENTING CLINICAL SIGNS

History: History of poor appetite weight loss some intermittent vomiting and diarrhea.

Abnormal PE/Chem/CBC/UA Results: Mild elevation amylase lipase and SDMA but not BUN Or Creatine UA pending

ULTRASONOGRAPHIC EXAMINATION OF THE ABDOMEN

Urinary System

The **urinary bladder**, trigone, and pelvic urethra presented normal thicknesses and normal tone. The ureters were not visible which is normal. No uroliths or sediment were visualized, and anechoic urine was present. No evidence of inflammatory or neoplastic changes were noted. Ureteral papillae were normal.

The **kidneys** revealed moderate degenerative renal changes, cortical cysts, remodeling, corticomedullary mineralization and loss of detail. The left kidney measured 3.47 cm. The right kidney measured 3.04 cm.

Adrenal Glands

Both **adrenal glands** were visualized and recognized as having normal shape, size, position and echogenicity for this breed. The phrenic vasculature, glandular echogenicity and detail were unremarkable. Capsule, cortex, and medullary definition were normal for this age patient. The right adrenal gland measured 0.61 cm at the cranial pole and 0.47 cm at the caudal pole. The left adrenal gland measured 0.38 cm at the cranial pole and 0.36 cm at the caudal pole.

Spleen

The **spleen** presented a smooth homogeneous parenchyma hyperechoic to liver and renal cortical parenchyma. The capsule was smooth without noticeable expansion or deviation from within the spleen or adjacent pathology. The splenic vasculature demonstrated normal volume without signs of congestion or thrombosis. No sonographic evidence of acute or chronic inflammatory, neoplastic, or infarctual changes were noted.

Liver

The **liver** images from right and left intercostal as well as subcostal views revealed subjectively normal liver size, contour, and structure. Some age-related parenchymal remodeling was noted but likely not clinically significant at this time. Vascular and biliary tracts were of normal volume and no evidence of congestion was noted. No overt evidence of active inflammatory, infiltrative or regenerative pathology was noted but should be paired with current or past LE elevations regarding any clinical significance to this presentation. The hepatic lymph nodes were unremarkable.

The gallbladder wall was echogenic and slightly fibrosed.

Gastrointestinal

Examination of the **gastrointestinal tract** revealed a stomach and intestine free of stasis, of normal wall thickness, acceptable curvilinear mural detail, and peristaltic activity. Small and large intestine demonstrated normal luminal chyme and stool consistency respectively. No obstructive or overt infiltrative disease was noted. No associated abnormal lymphatic activity was noted.



PATIENT

Pancreas

Capri Strong

The base and limbs of the **pancreas** were observed to be largely isoechoic to surrounding omental fat. Some parenchymal remodeling, however, with mild deviation from curvilinear normalcy was observed. Pancreatic duct and capsular irregularities were present consistent with age related changes. If pain upon imaging (+ Murphy sign) was present or if the patient is focally painful in subxyphoid palpation then low-grade smoldering chronic pancreatitis should be suspected.

SPECIES

Canine

BREED

Bichon X

SEX

Spayed Female

AGE

13 Years

WEIGHT

4.4 kg

ULTRASONOGRAPHIC FINDINGS

- Moderate degenerative renal changes with cortical cysts and mineralization
- Age-related pancreatic changes
- Age-related hepatic changes with echogenic and slightly fibrosed gallbladder wall

INTERPRETATION OF THE FINDINGS & FURTHER RECOMMENDATIONS

I'm concerned for long term viability of the kidneys in this patient. Full urinary work up is warranted, as well as blood pressures in this patient. Chronic renal disease at the verge. I'm concerned for emerging renal failure in this patient.

For an additional charge, internal medicine consult can be utilized through SonoPath.com. You can select the internal medicine drop down at <http://spa.sonopath.com/>.

One of the world's top internists & SonoPath associate Dr. Remo Lobetti BVSc, MMedVet, PhD, DECVIM can evaluate your case through SonoPath. <https://sonopath.com/resources/sonopath-services/internal-medicine-teleconsultation-services>

INTERPRETED BY

Eric Lindquist, DMV
DABVP, Cert. IVUSS

IMAGING PERFORMED BY

Dr. Belan

HOSPITAL NAME

Healing Traditions VC

REFERRING VET

Dr. Balac

INVOICE

16642

DATE

7/15/22

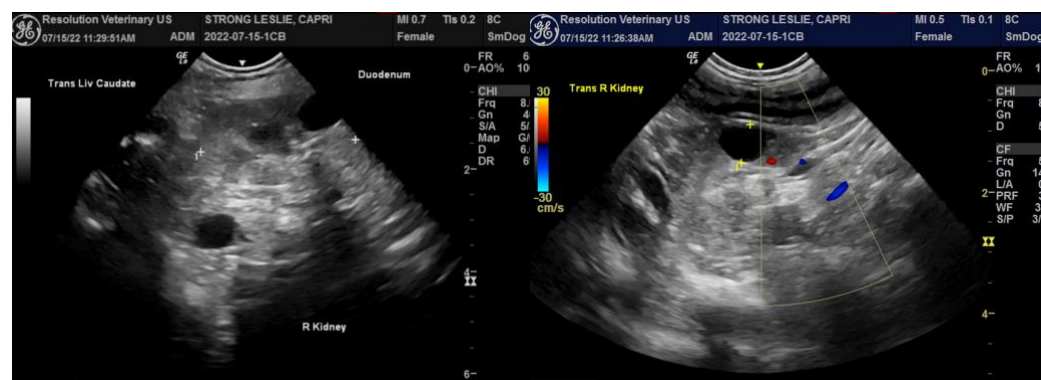



PATIENT

Capri Strong

SPECIES

Canine

BREED

Bichon X

SEX

Spayed Female

AGE

13 Years

WEIGHT

4.4 kg

INTERPRETED BY

Eric Lindquist, DMV
DABVP, Cert. IVUSS

IMAGING PERFORMED BY

Dr. Belan

HOSPITAL NAME

Healing Traditions VC

REFERRING VET

Dr. Balac

INVOICE

16642

DATE

7/15/22



The information and recommendations provided are based on the images presented by the referring veterinarian. No evaluation can be communicated regarding pathology that was not visible in the image/video clips provided.

Thank you for this referral. If the clinical or image interpretation does not parallel your findings or if I can be of any further assistance please contact me.

Eric Lindquist, DMV, DABVP, Cert. IVUSS, CEO of SonoPath.com
info@SonoPath.com