

PATIENT

Princess Leia Henderson

SPECIES

Canine

BREED

Toy Poodle

SEX

Spayed Female

AGE

4 Years

WEIGHT

12.2 Pounds

INTERPRETED BY

Eric Lindquist, DMV,
DABVP, Cert. IVUSS

HOSPITAL NAME

Amazon Park AC

REFERRING VET

Dr. Jones

INVOICE NUMBER

23383

DATE

7/14/23

PRESENTING CLINICAL SIGNS

History: Went to WilVet South Urgent Care on 7/8 for discomfort - radiographs were taken, basic chem/CBC performed with no abnormalities. Recheck on 7/11 - patient has splinting on abdominal palpation, mild fever at 103.0. Spec cPL performed, well within normal. Improved on low fat I/D but still low energy. No history of vomiting or diarrhea.

Abnormal PE/Chem/CBC/UA Results: ABNORMAL Laboratory Findings Normal chem/CBC on 7/8, spec cPL of 72 (normal is 0-200) Current Medications None Radiographic Findings Will email radiographs

ULTRASONOGRAPHIC EXAMINATION OF THE ABDOMEN

Urinary System

The **urinary bladder**, trigone, and pelvic urethra presented normal thicknesses and normal tone. The ureters were not visible which is normal. No uroliths or sediment were visualized and anechoic urine was present. No evidence of inflammatory or neoplastic changes were noted. Ureteral papillae were normal. The pelvic urethra was imaged 2.0 cm beyond the cystourethral junction.

The **kidneys** revealed normal size and structure, corticomedullary definition and ratio for this age. The cortices presented largely uniform texture with normal echogenic relationship to liver and spleen. Medullary structure differed distinctly from the cortex and no evidence of pelvic dilation was present. The capsules were acceptably uniform without significant irregularities. The right kidney measured 3.7 cm. The left kidney measured 3.7 cm.

Adrenal Glands

Both **adrenal glands** were visualized and recognized as having normal shape, size, position and echogenicity for this breed. The phrenic vasculature, glandular echogenicity and detail were unremarkable. Capsule, cortex, and medullary definition were normal for this age patient. The left adrenal gland measured 0.42 cm at the caudal pole and 0.42 cm at the cranial pole. The right adrenal gland measured 2.23 cm x 0.47 cm at the caudal pole and 0.88 cm at the cranial pole.

Spleen

The **spleen** presented a smooth homogeneous parenchyma hyperechoic to liver and renal cortical parenchyma. The capsule was smooth without noticeable expansion or deviation from within the spleen or adjacent pathology. The splenic vasculature demonstrated normal volume without signs of congestion or thrombosis. No sonographic evidence of acute or chronic inflammatory, neoplastic, or infarctual changes were noted.

Liver

The **liver** images submitted revealed subjectively normal liver size, contour, and structure. Parenchymal echogenicity was naturally coarse and hypoechoic to the spleen. Vascular and biliary tracts were of normal volume with no evidence of congestion. The gallbladder presented acceptably thin walls with primarily anechoic content. The cystic and common bile ducts were normal. No pathological hepatic lymphadenopathy was evident. No overt structural evidence of inflammatory, infiltrative or regenerative pathology was evident.

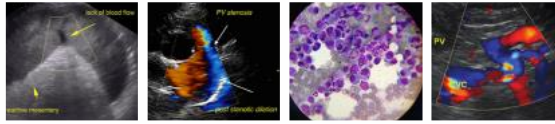

PATIENT *Gastrointestinal*

Princess Leia Henderson

Examination of the **gastrointestinal tract** revealed a stomach and intestine free of stasis, of normal wall thickness, acceptable curvilinear mural detail, and peristaltic activity. Small and large intestine demonstrated normal luminal chyme and stool consistency respectively. No obstructive or overt infiltrative disease was noted. No associated abnormal lymphatic activity was noted.

SPECIES

Canine

Pancreas

The base and limbs of the **pancreas** were observed to be largely isoechoic to surrounding omental fat. Pancreatic duct and capsular contour were acceptably normal and parenchyma respected normal curvilinear patterns. No overt evidence of active inflammatory or neoplastic disease was noted.

BREED

Toy Poodle

ULTRASONOGRAPHIC FINDINGS

SEX

- Normal abdomen- unremarkable sonographic appearance.

Spayed Female

INTERPRETATION OF THE FINDINGS & FURTHER RECOMMENDATIONS

AGE

No overt evidence of visceral disease responsible for the clinical signs. Splinting abdomen should be differentiated from referred back pain in this patient.

4 Years

WEIGHT

12.2 Pounds

INTERPRETED BY

Eric Lindquist, DMV, DABVP, Cert. IVUSS

HOSPITAL NAME

Amazon Park AC

REFERRING VET

Dr. Jones

INVOICE NUMBER

23383

DATE

7/14/23

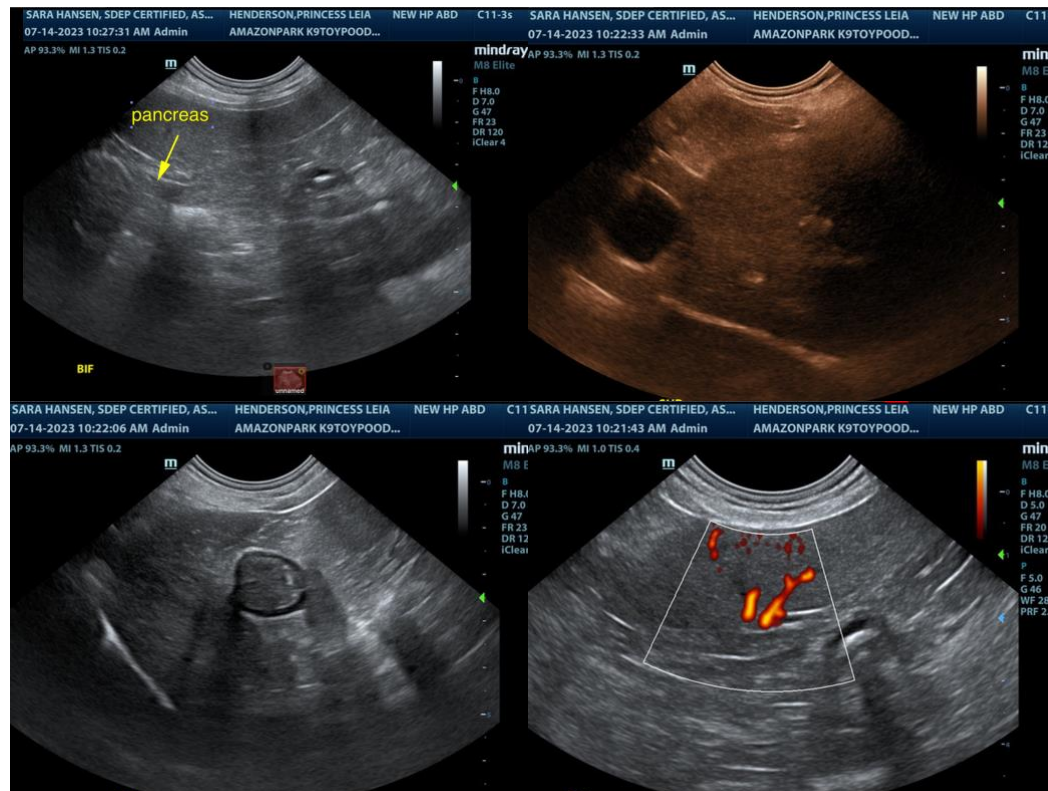

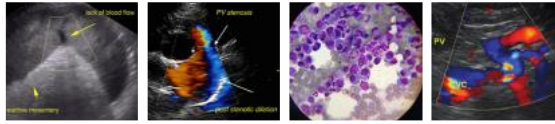

PATIENT

Princess Leia Henderson

SPECIES

Canine

BREED

Toy Poodle

SEX

Spayed Female

AGE

4 Years

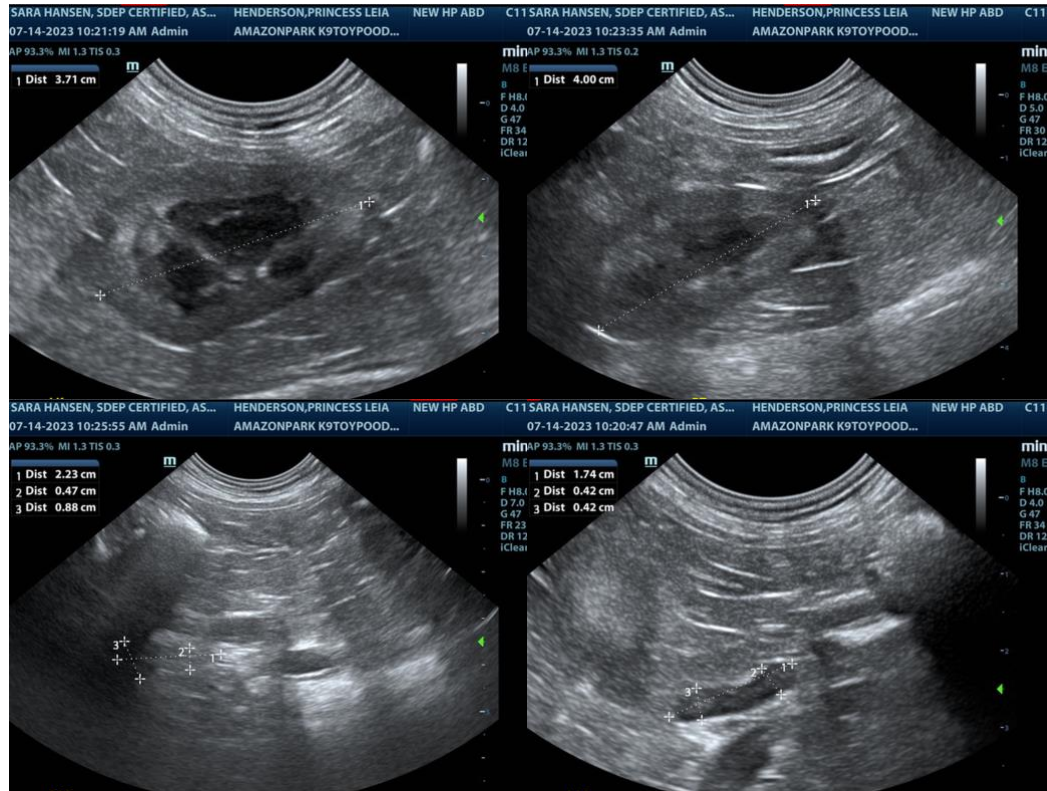

WEIGHT

12.2 Pounds

The information and recommendations provided are based on the images presented by the referring veterinarian. No evaluation can be communicated regarding pathology that was not visible in the image/video clips provided.

INTERPRETED BY

Eric Lindquist, DMV,
DABVP, Cert. IVUSS

Thank you for this referral. If the clinical or image interpretation does not parallel your findings or if I can be of any further assistance please contact me.

Eric Lindquist, DMV, DABVP, Cert. IVUSS, CEO of SonoPath.com
info@SonoPath.com

HOSPITAL NAME

Amazon Park AC

REFERRING VET

Dr. Jones

INVOICE NUMBER

23383

DATE

7/14/23