

PATIENT

Hallie Pickard

SPECIES

Feline

BREED

DSH

SEX

Spayed Female

AGE

13 Years

WEIGHT

2.9 kg

INTERPRETED BY

Eric Lindquist, DMV
DABVP, Cert. IVUSS

IMAGING PERFORMED BY

Dr. Hayley Gaynor

HOSPITAL NAME

Lambertville VC

REFERRING VET

Dr. Hayley Gaynor

INVOICE

23388

DATE

7/14/23

PRESENTING CLINICAL SIGNS

Hallie presented on 7/6/23 for an approximately 2 month history of vomiting and weight loss. Owners note she will vomit undigested food. She is indoor only. No change in diet was noted.

Abnormal PE/Chem/CBC/UA Results: Blood Work and Urinalysis from 7/6/23 attached

ULTRASONOGRAPHIC EXAMINATION OF THE ABDOMEN

Urinary System

The **urinary bladder**, trigone, and pelvic urethra presented normal thicknesses and normal tone. The ureters were not visible which is normal. No uroliths or sediment were visualized and anechoic urine was present. No evidence of inflammatory or neoplastic changes were noted. Ureteral papillae were normal.

The **left kidney** was severely dystrophic with corticomedullary and pelvic mineralization and cortical collapse at the cranial pole. The left kidney measured 2.6 cm.

The **right kidney** revealed similar changes with multiple infarcts, dystrophic changes and pelvic mineralization. The right kidney measured 2.62 cm.

Adrenal Glands

The regions of the **adrenal glands** revealed no evident pathology.

Spleen

The **spleen** revealed slight scalloping contour and minor heterogenous parenchymal changes.

Liver

The **liver** revealed multiple expansive masses, coalesced.

Gastrointestinal

Examination of the **gastrointestinal tract** revealed a stomach and intestine free of stasis, of normal wall thickness, acceptable curvilinear mural detail, and peristaltic activity. Small and large intestine demonstrated normal luminal chyme and stool consistency respectively. No obstructive or overt infiltrative disease was noted. No associated abnormal lymphatic activity was noted.

Pancreas

A coalescing nodular **pancreatic** mass was noted in the cranial abdomen with coalesced surrounding omentum.

Free Abdomen

A large amount of **free fluid** was noted in the abdomen. Enhanced mesentery and nodular omentum were noted.

ULTRASONOGRAPHIC FINDINGS

- Multicentric neoplasia
- Coalescing pancreatic and hepatic masses with carcinomatosis type presentation
- Severe renal dystrophy- subjectively end stage



PATIENT

- Heterogenous spleen

Hallie Pickard

INTERPRETATION OF THE FINDINGS & FURTHER RECOMMENDATIONS

Prognosis is poor. Humane euthanasia should be considered in this patient.

SPECIES

Feline

BREED

DSH

SEX

Spayed Female

AGE

13 Years

WEIGHT

2.9 kg

INTERPRETED BY

Eric Lindquist, DMV
DABVP, Cert. IVUSS

IMAGING PERFORMED BY

Dr. Hayley Gaynor

HOSPITAL NAME

Lambertville VC

REFERRING VET

Dr. Hayley Gaynor

INVOICE

23388

DATE

7/14/23

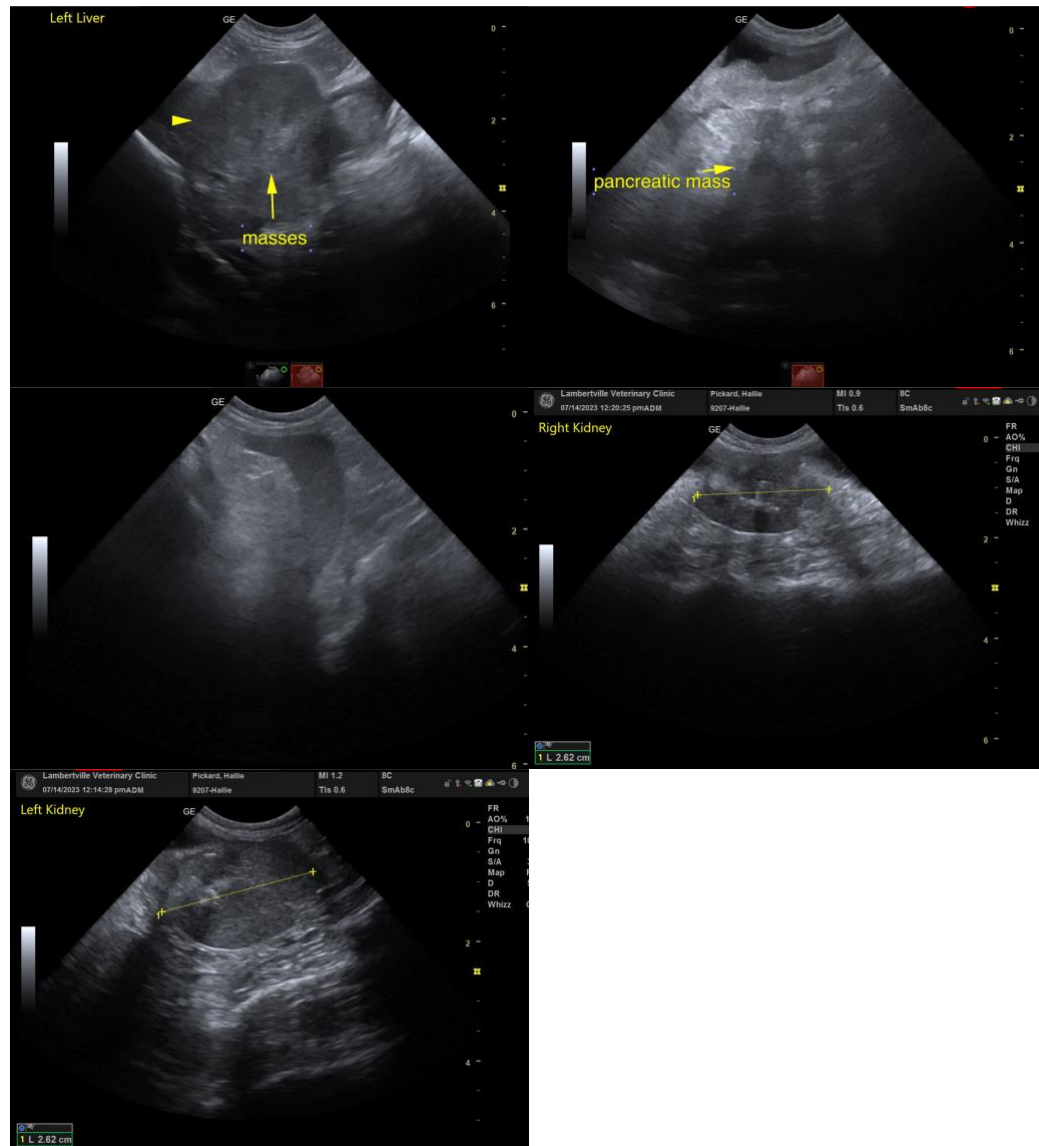

The information and recommendations provided are based on the images presented by the referring veterinarian. No evaluation can be communicated regarding pathology that was not visible in the image/video clips provided.

Thank you for this referral. If the clinical or image interpretation does not parallel your findings or if I can be of any further assistance please contact me.

Eric Lindquist, DMV, DABVP, Cert. IVUSS, CEO of SonoPath.com



PATIENT

info@SonoPath.com

Hallie Pickard

SPECIES

Feline

BREED

DSH

SEX

Spayed Female

AGE

13 Years

WEIGHT

2.9 kg

INTERPRETED BY

Eric Lindquist, DMV
DABVP, Cert. IVUSS

**IMAGING
PERFORMED BY**

Dr. Hayley Gaynor

HOSPITAL NAME

Lambertville VC

REFERRING VET

Dr. Hayley Gaynor

INVOICE

23388

DATE

7/14/23