



PATIENT

Bella Rose Sims

SPECIES

Canine

BREED

Lhasha Apso

SEX

Spayed female

AGE

11 years

WEIGHT

15.1 lbs

INTERPRETED BY

Eric Lindquist, DMV
DABVP, Cert. IVUSS

IMAGING PERFORMED BY

Dr. Preston

HOSPITAL NAME

All Creatures AH South
Hill

REFERRING VET

Dr. Preston

INVOICE

31696

DATE

7/14/22

PRESENTING CLINICAL SIGNS

O notice pure blood in the urine last night around 9 pm on the potty pad. P was a little wobbly last night. P drank some. P was listless. Today O noticed a larger quantity of the bloody urine. P will not eat anything. O noticed that P's gums are white. Last week 1 of the dogs had loose stool, the O thought it was Ruckus, but it could have been this P.

ULTRASONOGRAPHIC EXAMINATION OF THE ABDOMEN

Urinary System

The **urinary bladder**, trigone presented normal thicknesses and normal tone. The ureters were not visible which is normal. No uroliths or sediment were visualized and anechoic urine was present. No evidence of inflammatory or neoplastic changes was noted. Ureteral papillae were normal.

The **kidneys** revealed normal size and structure, corticomedullary definition and ratio for this age. The cortices presented largely uniform texture with normal echogenic relationship to liver and spleen. Medullary structure differed distinctly from the cortex and no evidence of pelvic dilation was present. The capsules were acceptably uniform without significant irregularities. The left kidney measured 4.0 cm. The right kidney measured 5.0 cm.

Adrenal Glands

Both **adrenal glands** were visualized and recognized as having normal shape, size, position and echogenicity for this breed. The phrenic vasculature, glandular echogenicity and detail were unremarkable. Capsule, cortex, and medullary definition were normal for this age patient. The left adrenal gland measured 0.5 cm. The right adrenal gland measured 0.6 cm.

Spleen

The **spleen** revealed hyperechoic lipogranulomatous changes. These are not pathological. The spleen was otherwise uniform.

Liver

The **liver** was uniformly swollen with minor, excessive gallbladder debris and over distension with dependent and suspended bile without evidence of overt mucocele formation. However, excessive sludge was present. The liver presented coarse architecture with mildly increased portal markings and subtle, mixed echogenic changes. This is consistent with vacuolar hepatopathy and some level of remodeling and history of inflammatory component. There was no overt suspicion of neoplasia.

Gastrointestinal

Examination of the **gastrointestinal tract** revealed a stomach and intestine free of stasis, of normal wall thickness, acceptable curvilinear mural detail, and peristaltic activity. Small and large intestine demonstrated normal luminal chyme and stool consistency respectively. No obstructive or overt infiltrative disease was noted. No associated abnormal lymphatic activity was noted.



PATIENT

Bella Rose Sims

Pancreas

SPECIES

Canine

The base and limbs of the **pancreas** were observed to be largely isoechoic to surrounding omental fat. Pancreatic duct and capsular contour were acceptably normal and parenchyma respected normal curvilinear patterns. No overt evidence of active inflammatory or neoplastic disease was noted.

BREED

Lhasha Apso

Free Abdomen

A large amount of abdominal fat was noted in this patient.

SEX

Spayed female

ULTRASONOGRAPHIC FINDINGS

Structurally unremarkable abdomen.

AGE

11 years

INTERPRETATION OF THE FINDINGS & FURTHER RECOMMENDATIONS

There was no evidence of significant pathology. The changes are largely expected for this age patient. I cannot rule out passage of urinary calculus. I cannot rule out deep urethral pathology, cystoscopy is warranted if clinical signs persist or further imaging of the deep pelvic urethra.

WEIGHT

15.1 lbs

INTERPRETED BY

Eric Lindquist, DMV
DABVP, Cert. IVUSS

IMAGING PERFORMED BY

Dr. Preston

HOSPITAL NAME

All Creatures AH South
Hill

REFERRING VET

Dr. Preston

INVOICE

31696

DATE

7/14/22



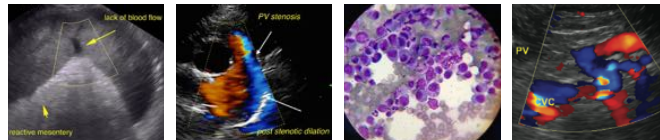

PATIENT

Bella Rose Sims

SPECIES

Canine

BREED

Lhasha Apso

SEX

Spayed female

AGE

11 years

WEIGHT

15.1 lbs

INTERPRETED BY

Eric Lindquist, DMV
DABVP, Cert. IVUSS

**IMAGING
PERFORMED BY**

Dr. Preston

HOSPITAL NAME

All Creatures AH South
Hill

REFERRING VET

Dr. Preston

INVOICE

31696

DATE

7/14/22

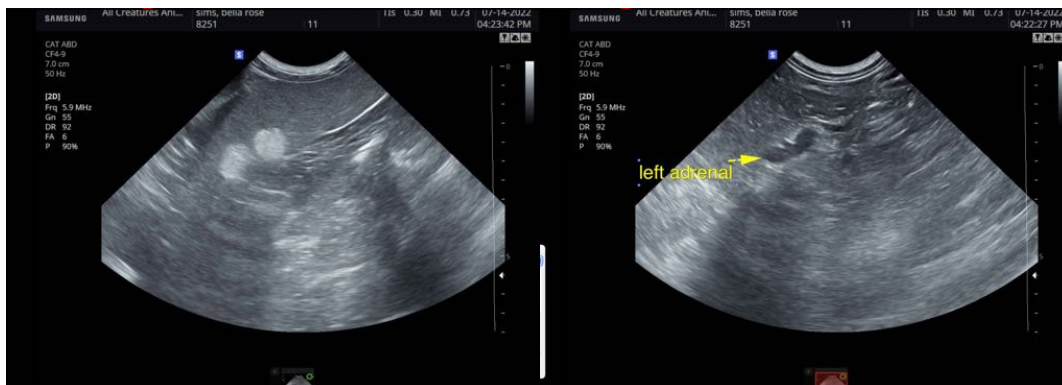

The information and recommendations provided are based on the images presented by the referring veterinarian/sonographer. No evaluation can be communicated regarding pathology that was not visible in the image/video clips provided.

Thank you for this referral. If the clinical or image interpretation does not parallel your findings or if I can be of any further assistance please contact me.

Eric Lindquist, DMV, DABVP, Cert. IVUSS, CEO of SonoPath.com
info@SonoPath.com