



PATIENT PRESENTING CLINICAL SIGNS

Mischa Guerra

Consistent elevation of thyroid values; possible thyroid tumor - lost weight but owner was trying. No current meds.

SPECIES

Canine

Abnormal PE/Chem/CBC/UA Results: 6/9/23: T4 4.1. 6/27/23: T4 3.6, FT4 83.5, TSH 0.21, TGAA 1%. U/A: 6.5, USG 1.045.

BREED

Dachshund X

ULTRASONOGRAPHIC EXAMINATION OF THE THYROID GLAND

The thyroid lobes presented minor heterogeneous parenchymal changes. The right thyroid lobe measured 1.67 cm x 0.34 cm. Parathyroids measured up to 0.30 cm. The left thyroid lobe measured 1.68 cm x 0.60 cm. Esophagus, salivary glands, trachea, and regional tissues all unremarkable.

SEX

Spayed Female

ULTRASONOGRAPHIC FINDINGS

- Normal thyroids with minor age related remodeling
- Normal parathyroids

AGE

9 Years

INTERPRETATION OF THE FINDINGS & FURTHER RECOMMENDATIONS

WEIGHT

25.5

No evidence of pathology. Assessment of the diet for neck meat ingestion warranted, as the thyroid lobes were normal. I cannot rule out the possibility of ectopic thyroid tissue such as the heart base or cranial mediastinum. Chest and cervical CT would be necessary to assess for ectopic thyroid tissue.

INTERPRETED BY

Eric Lindquist, DMV

SonoPath CT Services are offered at the SonoPath Imaging and Veterinary Education Center, 141 Main St (rt 206), Andover, New Jersey, a 20-minute drive west on route 80/206 North from the route 80/287 interchange/Parsippany, New Jersey. More information can be found at

DABVP, Cert. IVUSS

<https://sonopath.com/services/vetimaging/>

IMAGING PERFORMED BY

Kelly Vazquez

HOSPITAL NAME

Whippany VH

REFERRING VET

Dr. Cordero

INVOICE

43843

DATE

7/13/23

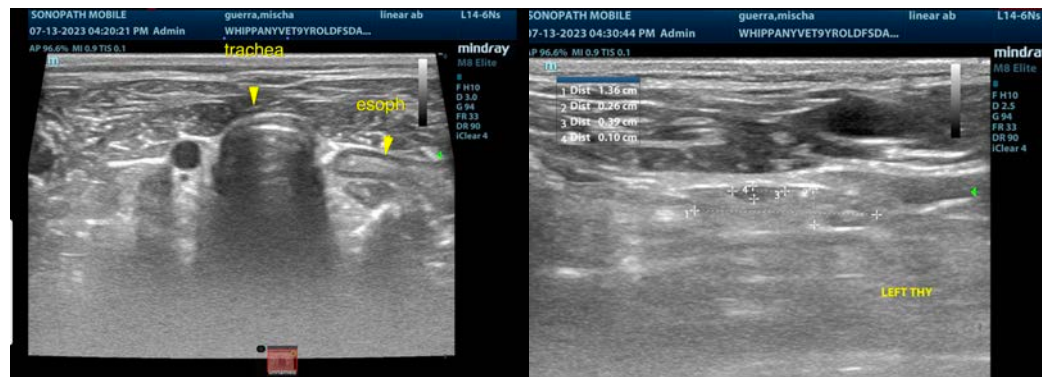



PATIENT

Mischa Guerra

SPECIES

Canine

BREED

Dachshund X

SEX

Spayed Female

AGE

9 Years

WEIGHT

25.5

INTERPRETED BY

Eric Lindquist, DMV
DABVP, Cert. IVUSS

IMAGING PERFORMED BY

Kelly Vazquez

HOSPITAL NAME

Whippany VH

REFERRING VET

Dr. Cordero

INVOICE

43843

DATE

7/13/23

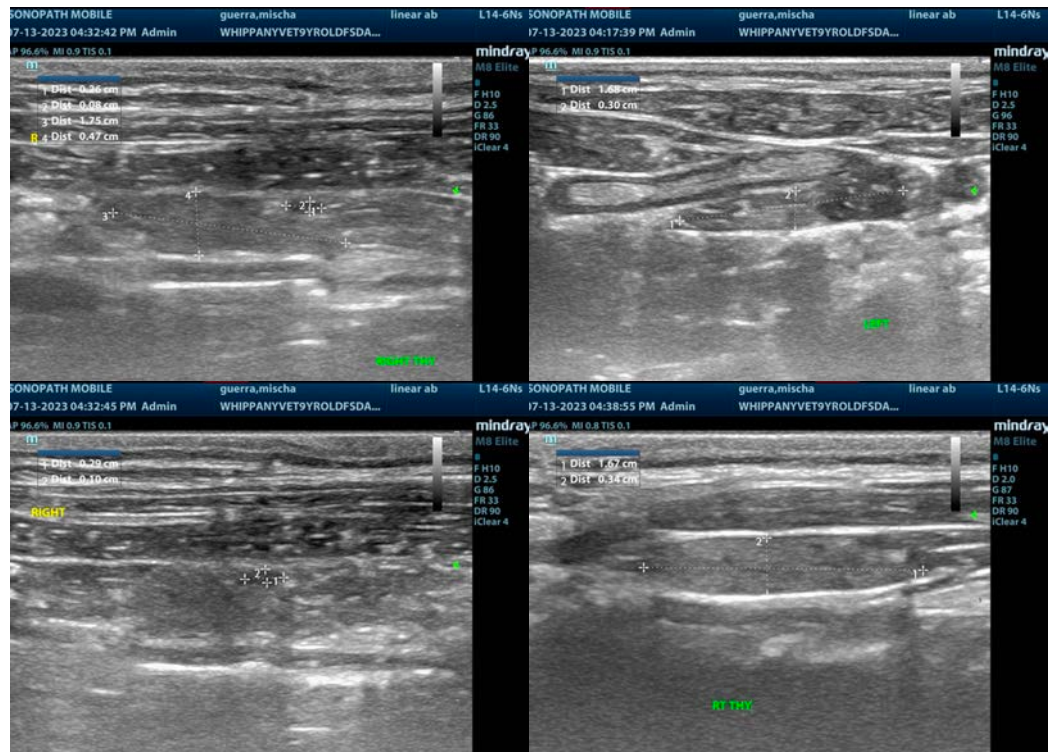

The information and recommendations provided are based on the images presented by the referring veterinarian/sonographer. No evaluation can be communicated regarding pathology that was not visible in the image/video clips provided.

Thank you for this referral. If the clinical or image interpretation does not parallel your findings or if I can be of any further assistance please contact me.

Eric Lindquist, DMV, DABVP, Cert. IVUSS, CEO of SonoPath.com

info@SonoPath.com