

PATIENT PRESENTING CLINICAL SIGNS

Bertram Zorza Recheck MI

SPECIES ULTRASONOGRAPHIC EXAMINATION OF THE HEART

Canine

BREED

Cav

SEX

Neutered Male

AGE

11

WEIGHT

30

CANINE CARDIAC PARAMETERS	MR VMAX (m/s)	TR VMAX (m/s)	LA/AO (Boon method)	LA/AO (Heart Base; Swe)	FS (%)	EF (%)	EPSS (cm)
NORMAL PARAMETER	4.5-5.5	<2.7	1.3	Up to 1.6	28-40	40-100	<0.6
PATIENT	5.5		1.3				0.1
CANINE CARDIAC PARAMETERS	HR (BPM)	AV VMAX (m/s)	PV MAX (m/s)	BODY WEIGHT (kg)	LA 2D short axis Base view (cm)	LVIDd Avg; 2D and m-mode short axis (cm)	LVIDs Avg; 2D and m-mode short axis (cm)
NORMAL PARAMETER	50-100	0.7-1.7	0.7-1.6	BELOW	BELOW	BELOW	BELOW
PATIENT					3.5		

INTERPRETED BY

Eric Lindquist, DMV

DABVP, Cert. IVUSS

IMAGING PERFORMED BY

Dr. Hunt

HOSPITAL NAME

Bayshore Vet Hospital

REFERRING VET

Dr. Hunt

INVOICE

43851

DATE

7/13/23

Cardiac Presentation

Mitral insufficiency noted. Prolapse of the anterior mitral valve leaflet noted. Mild left atrial enlargement present with complete filling of the left atrium on color flow assessment. Left ventricular internal diameter contained with compensatory hypercontractility. The tricuspid valve and right atrium were unremarkable. The right ventricular outflow tract was unremarkable.

ULTRASONOGRAPHIC FINDINGS

- Stable mitral valve disease on current protocol

INTERPRETATION OF THE FINDINGS & FURTHER RECOMMENDATIONS

Recommend recheck echo in 6 months. Blood pressure measurements indicated. No adjustment in medications warranted at this time.



PATIENT

Bertram Zorza

SPECIES

Canine

BREED

Cav

SEX

Neutered Male

AGE

11

WEIGHT

30

INTERPRETED BY

Eric Lindquist, DMV

DABVP, Cert. IVUSS

IMAGING PERFORMED BY

Dr. Hunt

HOSPITAL NAME

Bayshore Vet Hospital

REFERRING VET

Dr. Hunt

INVOICE

43851

DATE

7/13/23

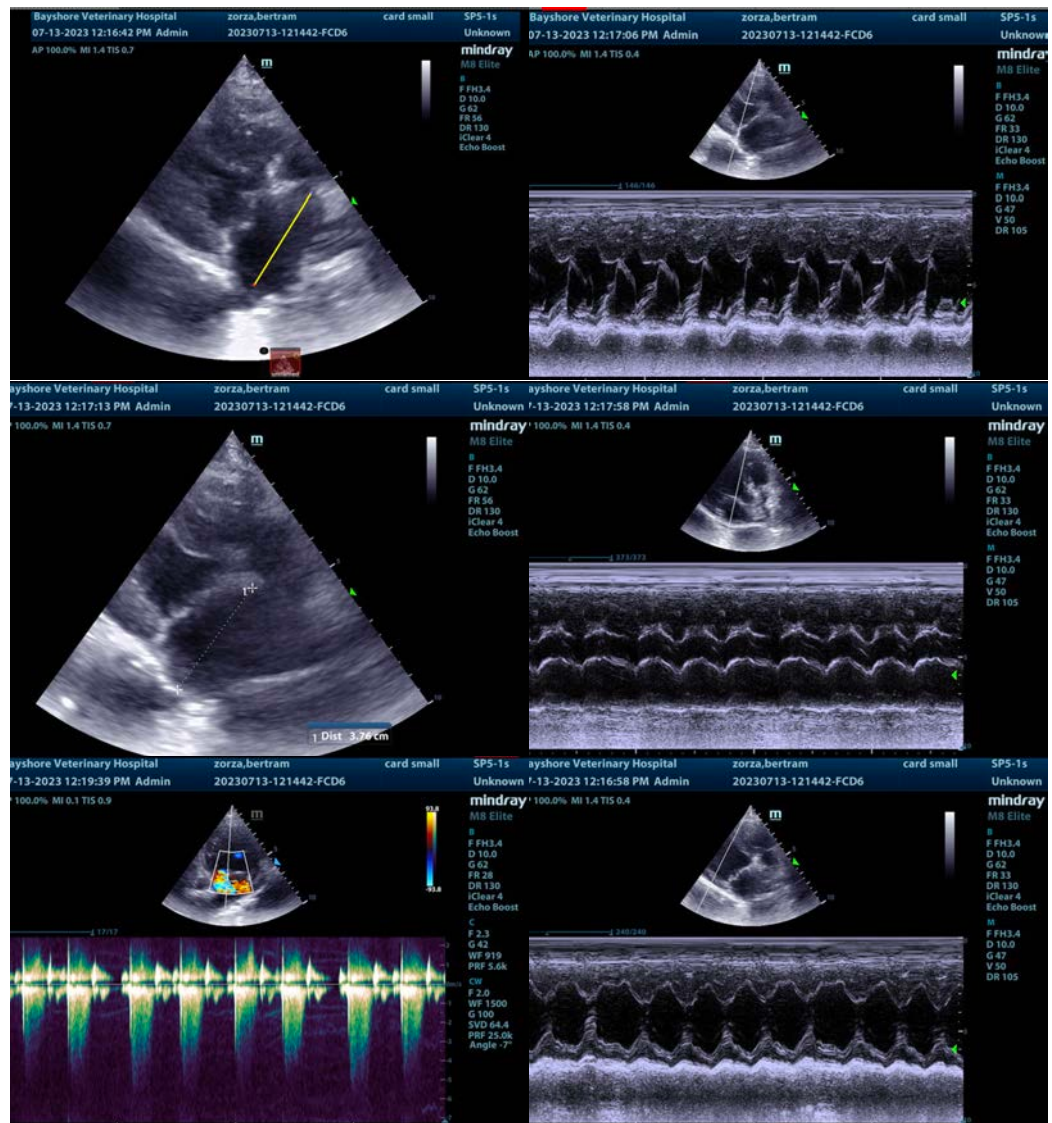

The information and recommendations provided are based on the images presented by the referring veterinarian/sonographer. No evaluation can be communicated regarding pathology that was not visible in the image/video clips provided.

Thank you for this referral. If the clinical or image interpretation does not parallel your findings or if I can be of any further assistance please contact me.

Eric Lindquist, DMV, DABVP, Cert. IVUSS, CEO of SonoPath.com

info@SonoPath.com