

PATIENT PRESENTING CLINICAL SIGNS

Opie Norsworthy Shaking, stiff, mildly tender on neck. Cervical tumor.

SPECIES Abnormal PE/Chem/CBC/UA Results: Large, hard mass on neck, grew very fast. 8x11cm mass L side consistent with thyroid gland. Labs and cytology pending.

Canine

ULTRASONOGRAPHIC EXAMINATION OF THE CERVICAL REGION
BREED

Australian Shepherd

The cervical region adjacent to the trachea revealed a 7.5 cm x 6.0 cm tissue mass that was largely hypoechoic and disorganized with areas of mineralization. The mass appears encapsulated and appears to be in the thyroid region. Suspect carcinoma. A distorted lymph node cannot be completely ruled out. The mass appears to deviate the esophagus to some extent. A regional salivary gland was unremarkable. A lymph node in the region was also enlarged measuring 1.0 cm x 1.5 cm.

SEX

Neutered Male

ULTRASONOGRAPHIC FINDINGS
AGE

9 Years

- Mass in the cervical region – suspect thyroid carcinoma, possibility of lymph node based tumor yet less likely.

WEIGHT

46 Pounds

INTERPRETATION OF THE FINDINGS & FURTHER RECOMMENDATIONS

Ultrasound guided FNA and CT for surgical planning warranted. Prognosis is guarded depending upon cytology results and CT results. The mass is significantly undifferentiated.

INTERPRETED BY

Eric Lindquist, DMV
 DABVP, Cert. IVUSS

IMAGING PERFORMED BY

Harold Mike Beard

HOSPITAL NAME

Animal Care Vet
 Center

REFERRING VET

Dr. Greg Hartman

INVOICE

43928

DATE

7/12/23

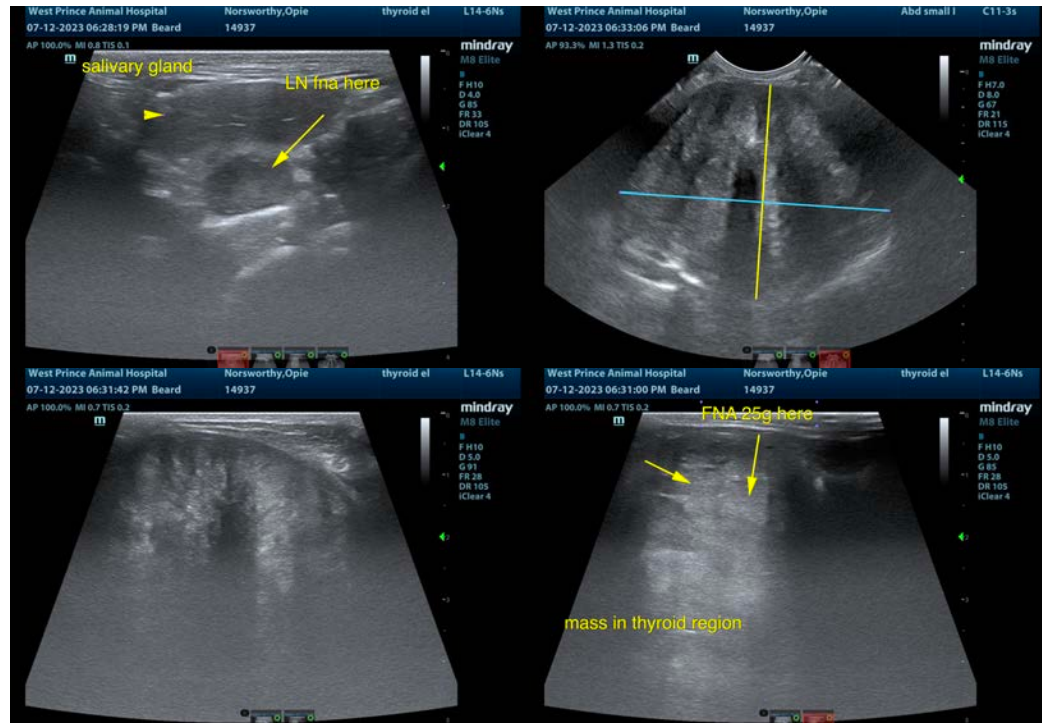



PATIENT

Opie Norsworthy

SPECIES

Canine

BREED

Australian Shepherd

SEX

Neutered Male

AGE

9 Years

WEIGHT

46 Pounds

INTERPRETED BY

Eric Lindquist, DMV

DABVP, Cert. IVUSS

IMAGING PERFORMED BY

Harold Mike Beard

HOSPITAL NAME

Animal Care Vet
Center

REFERRING VET

Dr. Greg Hartman

INVOICE

43928

DATE

7/12/23



The information and recommendations provided are based on the images presented by the referring veterinarian/sonographer. No evaluation can be communicated regarding pathology that was not visible in the image/video clips provided.

Thank you for this referral. If the clinical or image interpretation does not parallel your findings or if I can be of any further assistance please contact me.

Eric Lindquist, DMV, DABVP, Cert. IVUSS, CEO of SonoPath.com

info@SonoPath.com