



**PATIENT**

Yogi Kelly

**PRESENTING CLINICAL SIGNS**

History: Px presented for acute repetitive vomiting of 24 hours duration. Px is BAR and also has some diarrhea. No h/o dietary indiscretion, UTD on vaccines and preventatives. Lab work wnl

**SPECIES**

Canine

**ULTRASONOGRAPHIC EXAMINATION OF THE ABDOMEN**

**Urinary System**

**BREED**

Boston Terrier

The **urinary bladder**, trigone, and pelvic urethra presented normal thicknesses and normal tone. The ureters were not visible which is normal. No uroliths or sediment were visualized and anechoic urine was present. No evidence of inflammatory or neoplastic changes was noted. Ureteral papillae were normal.

**SEX**

Male

The **kidneys** revealed normal size and structure, corticomedullary definition and ratio for this age. The cortices presented largely uniform texture with normal echogenic relationship to liver and spleen. Medullary structure differed distinctly from the cortex and no evidence of pelvic dilation was present. The capsules were acceptably uniform without significant irregularities. The right kidney measured 5.0 cm.

**AGE**

9 years

**WEIGHT**

24 lbs

**Adrenal Glands**

Both **adrenal glands** were visualized and recognized as having normal shape, size, position and echogenicity for this breed. The phrenic vasculature, glandular echogenicity and detail were unremarkable. Capsule, cortex, and medullary definition were normal for this age patient. The right and left adrenal gland measured 0.5 cm.

**INTERPRETED BY**

Eric Lindquist, DMV  
DABVP, Cert. IVUSS

**Spleen**

**IMAGING PERFORMED BY**

Dr. Hornbuckle

The **spleen** presented a smooth homogeneous parenchyma hyperechoic to liver and renal cortical parenchyma. The capsule was smooth without noticeable expansion or deviation from within the spleen or adjacent pathology. The splenic vasculature demonstrated normal volume without signs of congestion or thrombosis. No sonographic evidence of acute or chronic inflammatory, neoplastic, or infarctual changes was noted.

**HOSPITAL NAME**

Golden Isles AH

**Liver**

**REFERRING VET**

Dr. Hornbuckle

The **liver** images submitted revealed subjectively normal liver size, contour, and structure. Parenchymal echogenicity was naturally coarse and hypoechoic to the spleen. Vascular and biliary tracts were of normal volume with no evidence of congestion. The gallbladder presented acceptably thin walls with primarily anechoic content. The cystic and common bile ducts were normal. No pathological hepatic lymphadenopathy was evident. No overt structural evidence of inflammatory, infiltrative or regenerative pathology was evident.

**INVOICE**

31615

**DATE**

7/12/22



**PATIENT**

Yogi Kelly

**SPECIES**

Canine

**BREED**

Boston Terrier

**SEX**

Male

**AGE**

9 years

**WEIGHT**

24 lbs

**Gastrointestinal**

The **gastrointestinal tract** revealed spastic small intestine, yet the lumen was empty. The stomach was essentially empty with a minor amount of gas accumulation. The pylorus was patent. The colon was fluid filled with minor wall thickening.

**Pancreas**

The base and limbs of the **pancreas** were observed to be largely isoechoic to surrounding omental fat. Pancreatic duct and capsular contour were acceptably normal and parenchyma respected normal curvilinear patterns. No overt evidence of active inflammatory or neoplastic disease was noted.

**ULTRASONOGRAPHIC FINDINGS**

Enteritis colitis pattern.

**INTERPRETATION OF THE FINDINGS & FURTHER RECOMMENDATIONS**

Fecal test is warranted in this patient. IV fluid support and treatment for enterotoxins and parasites are indicated. 24-hour n.p.o., GI protectants and plasma expanders are all indicated.

**INTERPRETED BY**

Eric Lindquist, DMV  
DABVP, Cert. IVUSS

**IMAGING PERFORMED BY**

Dr. Hornbuckle

**HOSPITAL NAME**

Golden Isles AH

**REFERRING VET**

Dr. Hornbuckle

**INVOICE**

31615

**DATE**

7/12/22

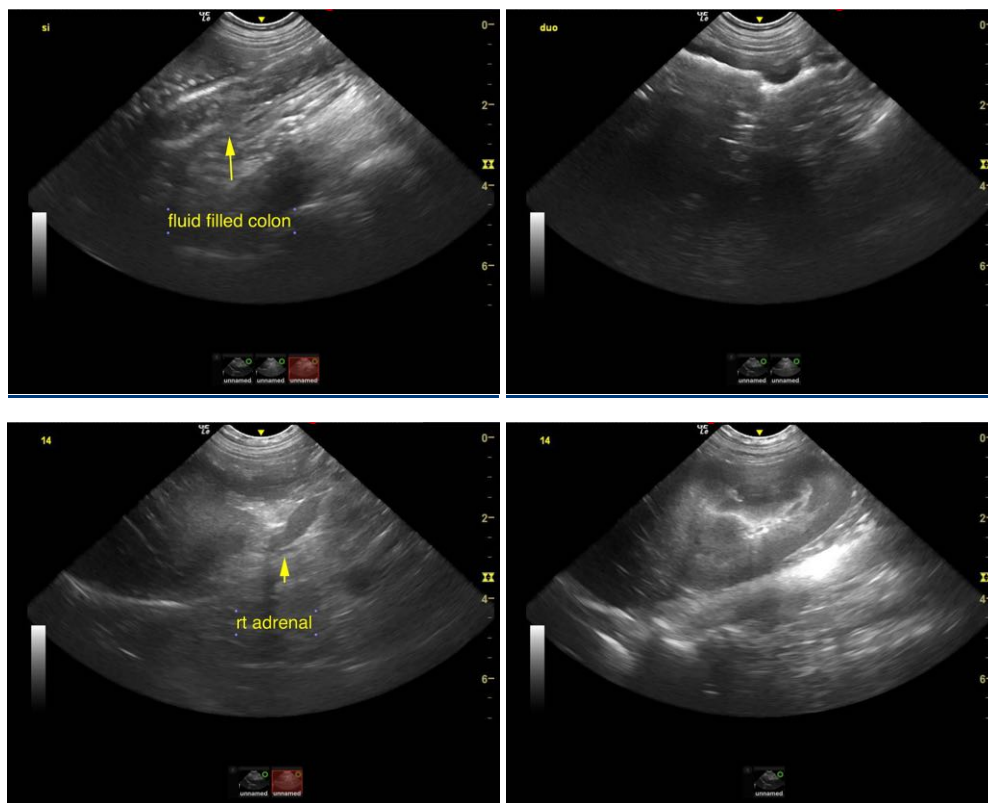



**PATIENT**

Yogi Kelly

**SPECIES**

Canine

**BREED**

Boston Terrier

**SEX**

Male

**AGE**

9 years

**WEIGHT**

24 lbs

**INTERPRETED BY**

Eric Lindquist, DMV  
DABVP, Cert. IVUSS

**IMAGING PERFORMED BY**

Dr. Hornbuckle

**HOSPITAL NAME**

Golden Isles AH

**REFERRING VET**

Dr. Hornbuckle

**INVOICE**

31615

**DATE**

7/12/22

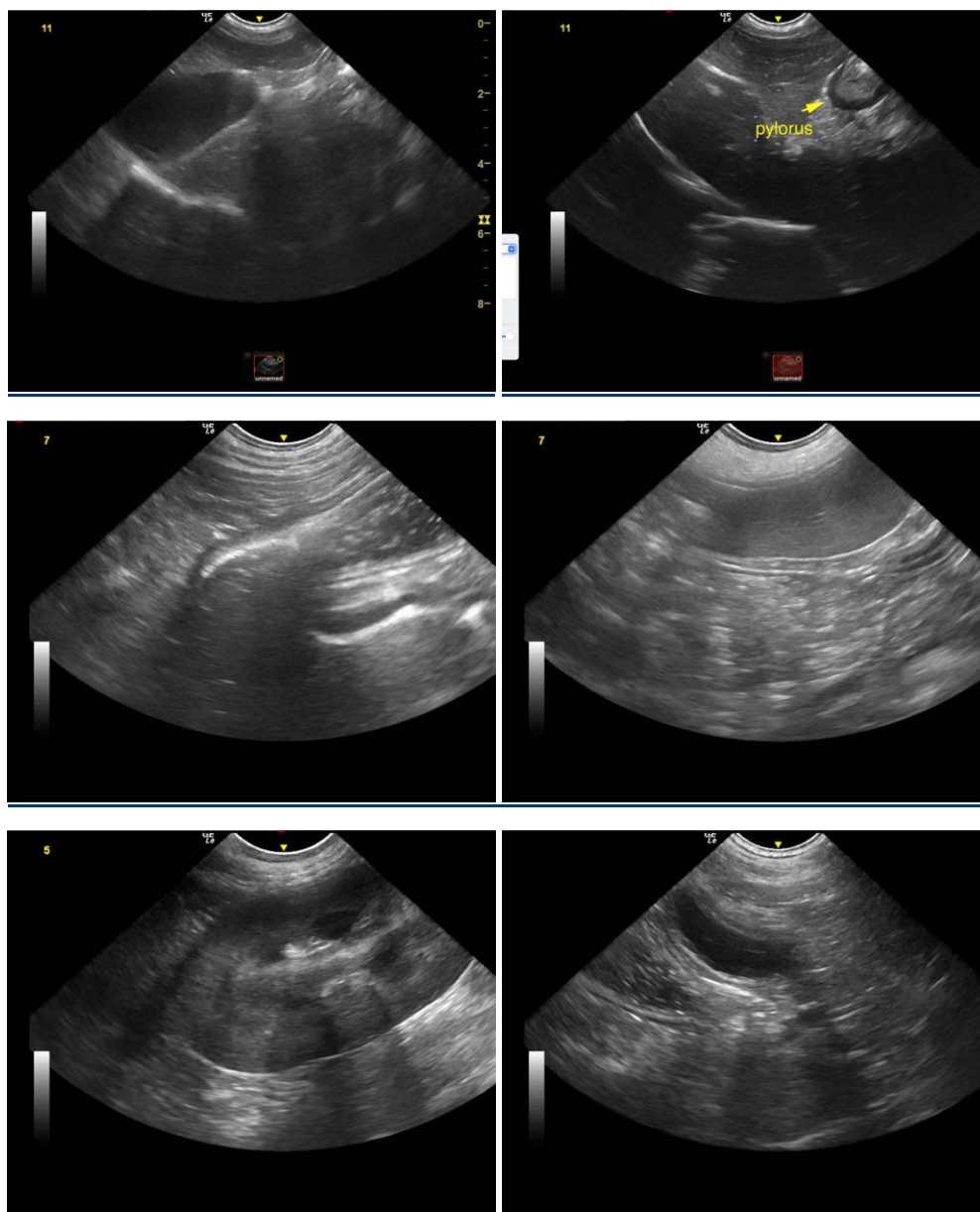

The information and recommendations provided are based on the images presented by the referring veterinarian/sonographer. No evaluation can be communicated regarding pathology that was not visible in the image/video clips provided.

Thank you for this referral. If the clinical or image interpretation does not parallel your findings or if I can be of any further assistance please contact me.

**Eric Lindquist**, DMV, DABVP, Cert. IVUSS, CEO of SonoPath.com  
info@SonoPath.com