



**PATIENT**

Blu T Johnston

**PRESENTING CLINICAL SIGNS**

History: Straining to urinate and defecate. Was neutered approx 6 years ago. Currently on metronidazole, gabapentin, proviable.

**SPECIES**

Canine

**ULTRASONOGRAPHIC EXAMINATION OF THE ABDOMEN**

**Urinary System**

**BREED**

Pit Bull Cross

The **urinary bladder**, trigone, and pelvic urethra presented normal thicknesses and normal tone. The ureters were not visible which is normal. No uroliths or sediment were visualized and anechoic urine was present. No evidence of inflammatory or neoplastic changes was noted. Ureteral papillae were normal.

**SEX**

Neutered male

The prostate was enlarged, heterogenous and mineralized measuring 2.4 cm. The pre-prostatic urethra was unremarkable.

**AGE**

8 years

The **kidneys** revealed normal size and structure, corticomedullary definition and ratio for this age. The cortices presented largely uniform texture with normal echogenic relationship to liver and spleen. Medullary structure differed distinctly from the cortex and no evidence of pelvic dilation was present. The capsules were acceptably uniform without significant irregularities. The left kidney measured 6.13 cm. The right kidney measured 6.5 cm.

**WEIGHT**

31.7 kg

**Adrenal Glands**

Both **adrenal glands** were visualized and recognized as having normal shape, size, position and echogenicity for this breed. The phrenic vasculature, glandular echogenicity and detail were unremarkable. Capsule, cortex, and medullary definition were normal for this age patient. The left adrenal gland measured 0.53 cm. The right adrenal gland measured 0.82 cm.

**INTERPRETED BY**

Eric Lindquist, DMV  
DABVP, Cert. IVUSS

**IMAGING PERFORMED BY**

Megan Odgers VMD

**Spleen**

The **spleen** presented a smooth homogeneous parenchyma hyperechoic to liver and renal cortical parenchyma. The capsule was smooth without noticeable expansion or deviation from within the spleen or adjacent pathology. The splenic vasculature demonstrated normal volume without signs of congestion or thrombosis. No sonographic evidence of acute or chronic inflammatory, neoplastic, or infarctual changes was noted.

**HOSPITAL NAME**

Pennsauken Aniaml  
Hospital and Urgent  
Care

**Liver**

The **liver** images submitted revealed subjectively normal liver size, contour, and structure. Parenchymal echogenicity was naturally coarse and hypoechoic to the spleen. Vascular and biliary tracts were of normal volume with no evidence of congestion. The gallbladder presented acceptably thin walls with primarily anechoic content. The cystic and common bile ducts were normal. No pathological hepatic lymphadenopathy was evident. No overt structural evidence of inflammatory, infiltrative or regenerative pathology was evident.

**REFERRING VET**

Dr. Mitchell

**INVOICE**

76076

**DATE**

7/11/23



**PATIENT**

Blu T Johnston

**SPECIES**

Canine

**BREED**

Pit Bull Cross

**SEX**

Neutered male

**AGE**

8 years

**WEIGHT**

31.7 kg

**INTERPRETED BY**

Eric Lindquist, DMV  
DABVP, Cert. IVUSS

**IMAGING PERFORMED BY**

Megan Odgers VMD

**HOSPITAL NAME**

Pennsauken Aniaml  
Hospital and Urgent  
Care

**REFERRING VET**

Dr. Mitchell

**INVOICE**

76076

**DATE**

7/11/23

**Gastrointestinal**

Examination of the **gastrointestinal tract** revealed a stomach and intestine free of stasis, of normal wall thickness, acceptable curvilinear mural detail, and peristaltic activity. Small and large intestine demonstrated normal luminal chyme and stool consistency respectively. No obstructive or overt infiltrative disease was noted. No associated abnormal lymphatic activity was noted.

**Pancreas**

The base and limbs of the **pancreas** were observed to be largely isoechoic to surrounding omental fat. Pancreatic duct and capsular contour were acceptably normal and parenchyma respected normal curvilinear patterns. No overt evidence of active inflammatory or neoplastic disease was noted.

**ULTRASONOGRAPHIC FINDINGS**

Mineralized, enlarged, heterogenous pancreas, consistent with prostatic carcinoma.

**INTERPRETATION OF THE FINDINGS & FURTHER RECOMMENDATIONS**

Ultrasound-guided FNA of the prostate for confirmation can be considered with a mild potential for tumor trailing. The iliac trifurcation was unremarkable. Traumatic catheterization could also be considered as a non-invasive approach given that the prostatic urethra appears to be involved in the process and should be amenable to traumatic catheterization targeting prostatic carcinoma. Chest radiographs are warranted to assess for metastatic disease.

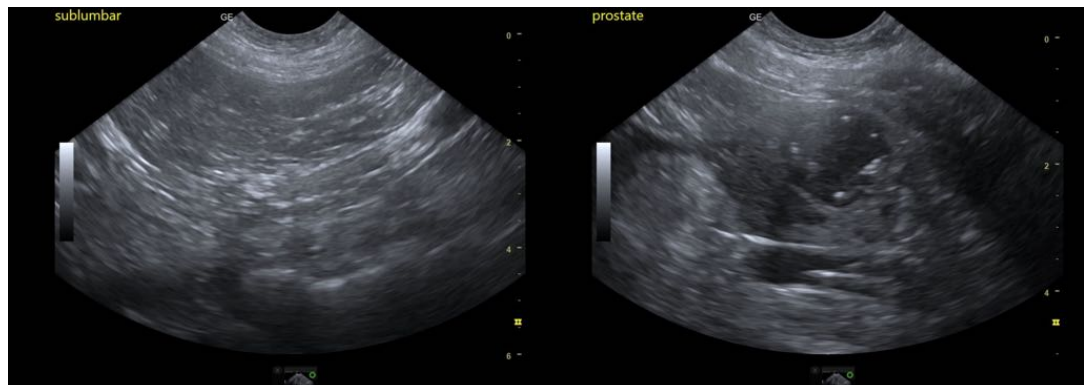



**PATIENT**

Blu T Johnston

**SPECIES**

Canine

**BREED**

Pit Bull Cross

**SEX**

Neutered male

**AGE**

8 years

**WEIGHT**

31.7 kg

**INTERPRETED BY**

Eric Lindquist, DMV  
DABVP, Cert. IVUSS

**IMAGING PERFORMED BY**

Megan Odgers VMD

**HOSPITAL NAME**

Pennsauken Aniaml  
Hospital and Urgent  
Care

**REFERRING VET**

Dr. Mitchell

**INVOICE**

76076

**DATE**

7/11/23

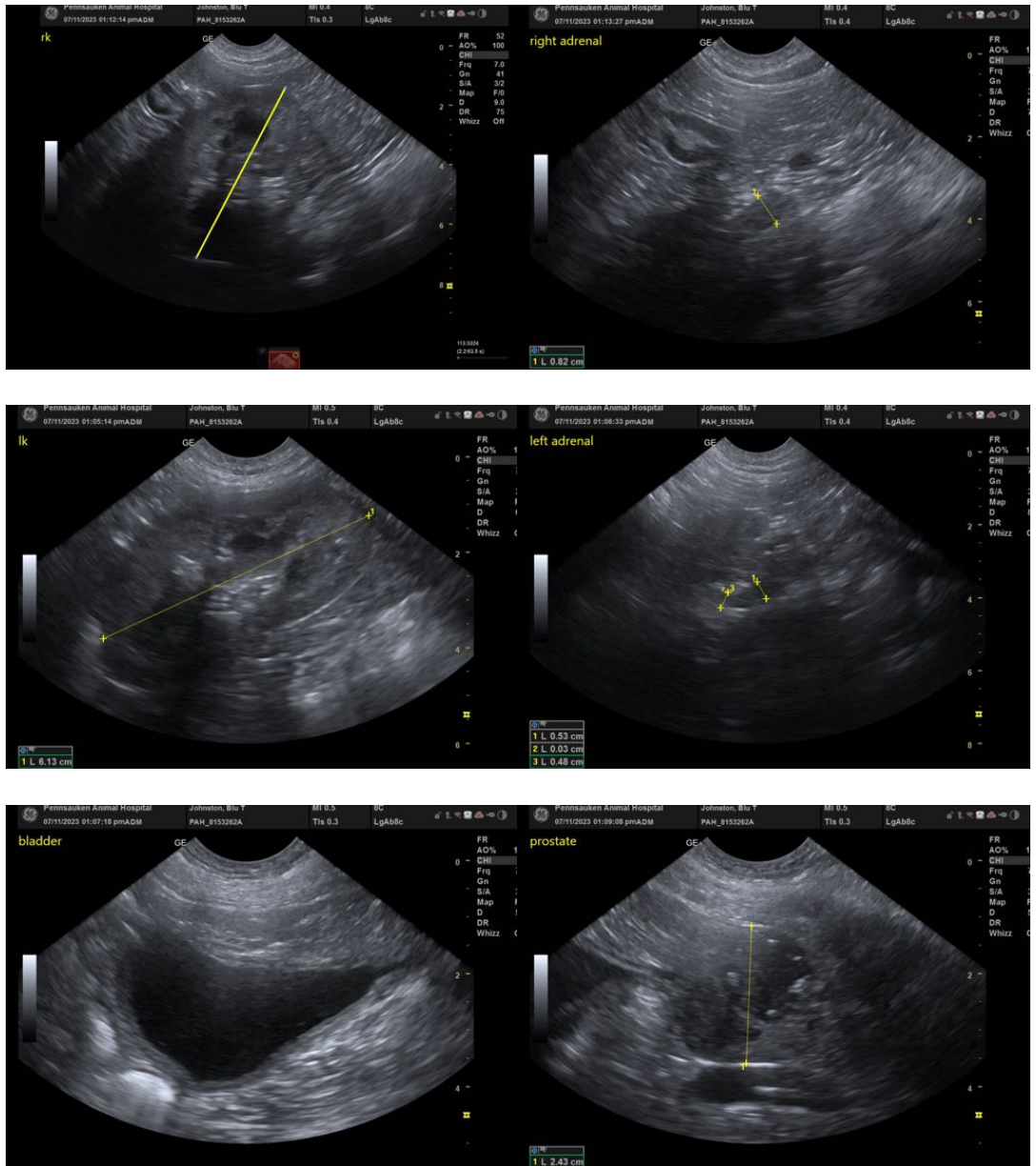

The information and recommendations provided are based on the images presented by the referring veterinarian/sonographer. No evaluation can be communicated regarding pathology that was not visible in the image/video clips provided.

Thank you for this referral. If the clinical or image interpretation does not parallel your findings or if I can be of any further assistance please contact me.

**Eric Lindquist, DMV, DABVP, Cert. IVUSS, CEO of SonoPath.com**  
info@SonoPath.com