



PATIENT

Darla Lasch

PRESENTING CLINICAL SIGNS

History: Current UTI, Hematuria/ Stranguria History of Cystotomy last year (struvite's) Current Medications: Nitrofurantoin 150mg TID
Abnormal PE/Chem/CBC/UA Results: CBC/Chem Pending Urine: pH 8, WBC 30-50, RBC 6-10, Marker Cocci, 3= Struvite crystals

SPECIES

Canine

ULTRASONOGRAPHIC EXAMINATION OF THE ABDOMEN

BREED

Goldendoodle

Urinary System

The **urinary bladder** wall thickening was noted. There is a mild potential for underlying transitional cell carcinoma. The bladder wall thickening appears to be mucosal. Large calculus with other smaller calculi were noted. The primary bladder calculus measured approximately 3.0 cm.

SEX

Spayed female

The **kidneys** revealed normal size and structure, corticomedullary definition and ratio for this age. The cortices presented largely uniform texture with normal echogenic relationship to liver and spleen. Medullary structure differed distinctly from the cortex and no evidence of pelvic dilation was present. The capsules were acceptably uniform without significant irregularities. The kidneys each measured 6.0 cm.

AGE

6 years

WEIGHT

72 lbs

Adrenal Glands

The left **adrenal gland** was visualized and recognized as having normal shape, size, position and echogenicity for this breed. The phrenic vasculature, glandular echogenicity and detail were unremarkable. Capsule, cortex, and medullary definition were normal for this age patient. The left adrenal gland measured 0.4 cm. The right adrenal gland was not visualized.

INTERPRETED BY

Eric Lindquist, DMV
DABVP, Cert. IVUSS

Spleen

IMAGING PERFORMED BY

Amy

The **spleen** presented a smooth homogeneous parenchyma hyperechoic to liver and renal cortical parenchyma. The capsule was smooth without noticeable expansion or deviation from within the spleen or adjacent pathology. The splenic vasculature demonstrated normal volume without signs of congestion or thrombosis. No sonographic evidence of acute or chronic inflammatory, neoplastic, or infarctual changes was noted.

HOSPITAL NAME

Long Valley AH

Liver

REFERRING VET

Dr. Earl

The **liver** images submitted revealed subjectively normal liver size, contour, and structure. Parenchymal echogenicity was naturally coarse and hypoechoic to the spleen. Vascular and biliary tracts were of normal volume with no evidence of congestion. The gallbladder presented acceptably thin walls with primarily anechoic content. The cystic and common bile ducts were normal. No pathological hepatic lymphadenopathy was evident. No overt structural evidence of inflammatory, infiltrative or regenerative pathology was evident.

INVOICE

31562

DATE

7/11/22



PATIENT

Gastrointestinal

Darla Lasch

Examination of the **gastrointestinal tract** revealed a stomach and intestine free of stasis, of normal wall thickness, acceptable curvilinear mural detail, and peristaltic activity. Small and large intestine demonstrated normal luminal chyme and stool consistency respectively. No obstructive or overt infiltrative disease was noted. No associated abnormal lymphatic activity was noted.

SPECIES

Canine

BREED

Goldendoodle

Pancreas

The base and limbs of the **pancreas** were observed to be largely isoechoic to surrounding omental fat. Pancreatic duct and capsular contour were acceptably normal and parenchyma respected normal curvilinear patterns. No overt evidence of active inflammatory or neoplastic disease was noted.

SEX

Spayed female

ULTRASONOGRAPHIC FINDINGS

Bladder calculi and chronic cystitis pattern, mild potential for concurrent transitional cell carcinoma.

AGE

6 years

INTERPRETATION OF THE FINDINGS & FURTHER RECOMMENDATIONS

WEIGHT

72 lbs

Cystotomy, stone analysis, bladder wall biopsy, stone culture and bladder wall culture would all be ideal.

INTERPRETED BY

Eric Lindquist, DMV
DABVP, Cert. IVUSS

IMAGING PERFORMED BY

Amy

HOSPITAL NAME

Long Valley AH

REFERRING VET

Dr. Earl

INVOICE

31562

DATE

7/11/22

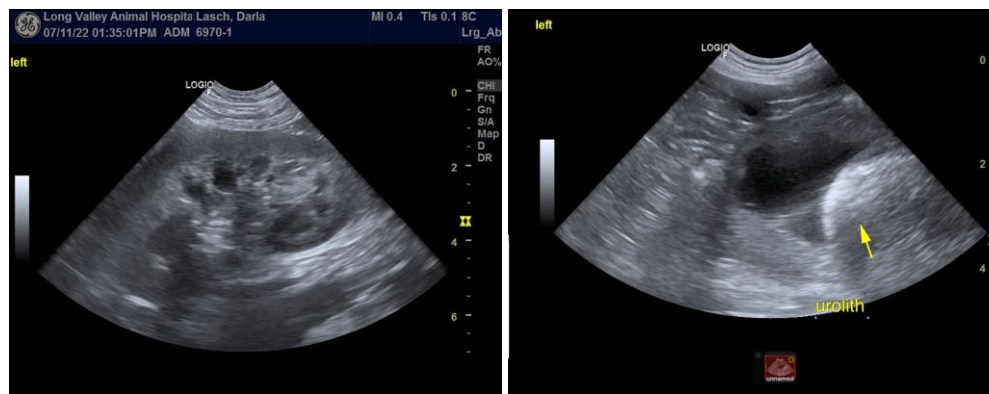



PATIENT

Darla Lasch

SPECIES

Canine

BREED

Goldendoodle

SEX

Spayed female

AGE

6 years

WEIGHT

72 lbs

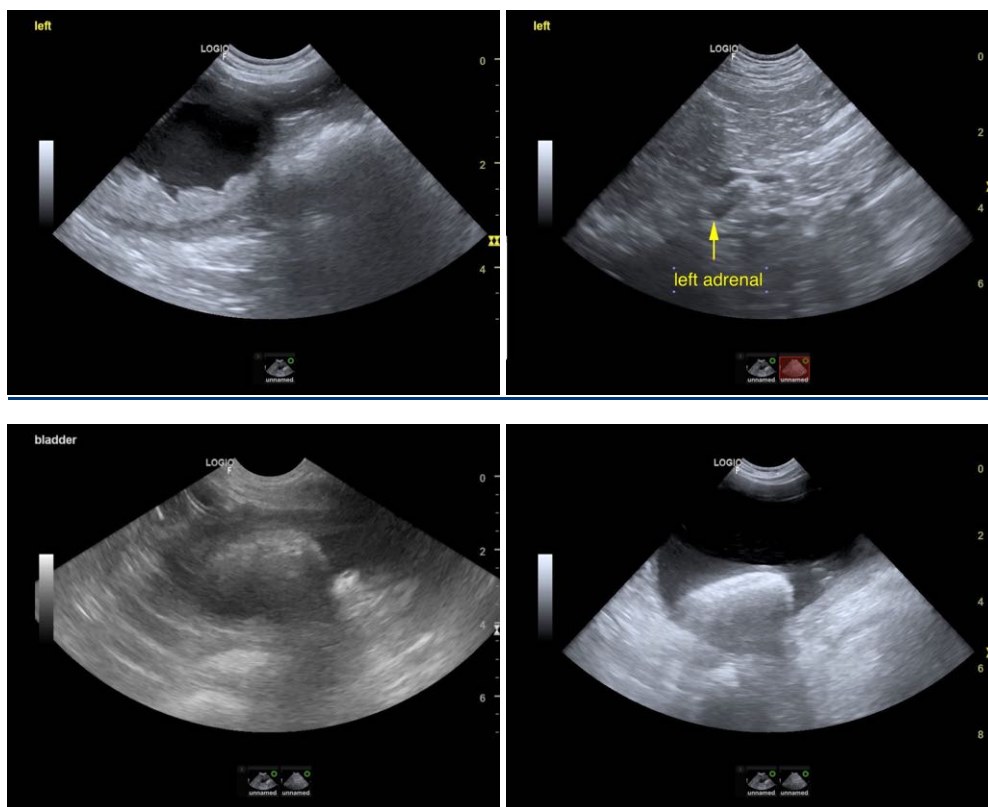

INTERPRETED BY

Eric Lindquist, DMV
DABVP, Cert. IVUSS

IMAGING PERFORMED BY

Amy

HOSPITAL NAME

Long Valley AH

REFERRING VET

Dr. Earl

INVOICE

31562

DATE

7/11/22

The information and recommendations provided are based on the images presented by the referring veterinarian/sonographer. No evaluation can be communicated regarding pathology that was not visible in the image/video clips provided.

Thank you for this referral. If the clinical or image interpretation does not parallel your findings or if I can be of any further assistance please contact me.

Eric Lindquist, DMV, DABVP, Cert. IVUSS, CEO of SonoPath.com
info@SonoPath.com