



<b>PATIENT</b>	<b>PRESENTING CLINICAL SIGNS</b>
Scarlett Heisler	24 hour hx of lethargy and inappetance. No v/d. Vocalized with palpation of right lateral abdomen. CBC/Chem/T4 wnl today.
<b>SPECIES</b>	<b>ULTRASONOGRAPHIC EXAMINATION OF THE ABDOMEN</b>
Canine	<b>Urinary System</b>
<b>BREED</b>	The urinary bladder, trigone, and pelvic urethra presented normal thicknesses and normal tone. The ureters were not visible which is normal. No uroliths or sediment were visualized, and anechoic urine was present. No evidence of inflammatory or neoplastic changes were noted. Ureteral papillae were normal.
Shepherd/Husky Mix	
<b>SEX</b>	The kidneys revealed normal size and structure, corticomedullary definition and ratio for this age. The cortices presented largely uniform texture with normal echogenic relationship to liver and spleen. Medullary structure differed distinctly from the cortex and no evidence of pelvic dilation was present. The capsules were acceptably uniform without significant irregularities. The left kidney measured 5.0 cm in length. The right kidney measured 5.0 cm in length.
FS	
<b>AGE</b>	<b>Adrenal Glands</b>
7yr	The region of the left adrenal gland was unremarkable.
<b>WEIGHT</b>	<b>Spleen</b>
47lb	The spleen was mildly enlarged with minor heterogenous parenchymal changes. Swollen contour was present and was folded upon itself cranially.
<b>INTERPRETED BY</b>	<b>Liver</b>
Eric Lindquist, DMV DABVP, Cert. IVUS	The liver images submitted revealed subjectively normal liver size, contour, and structure. Parenchymal echogenicity was naturally coarse and hypoechoic to the spleen. Vascular and biliary tracts were of normal volume with no evidence of congestion. The gallbladder presented acceptably thin walls with primarily anechoic content. The cystic and common bile ducts were normal. No pathological hepatic lymphadenopathy was evident. No overt structural evidence of inflammatory, infiltrative or regenerative pathology was evident.
<b>IMAGING PERFORMED BY</b>	<b>Gastrointestinal</b>
Jill Rumachik	There was some residual chyme and gas noted in the stomach, yet not pathological. This is consistent with post prandial presentation. Transit of chyme into the small intestine was normal. Curvilinear patterns were maintained throughout the GI tract. No evidence of pathology. Small and large intestine demonstrated normal luminal chyme and stool consistency respectively. No obstructive or overt infiltrative disease was noted. No associated abnormal lymphatic activity was noted.
<b>HOSPITAL NAME</b>	<b>Pancreas</b>
Clarity Imaging LLC	The base and limbs of the pancreas were observed to be largely isoechoic to surrounding omental fat. Pancreatic duct and capsular contour were acceptably normal, and parenchyma respected normal curvilinear patterns. No overt evidence of active inflammatory or neoplastic disease was noted.
<b>REFERRING VET</b>	
Diana Heisler	
<b>INVOICE</b>	<b>Free Abdomen</b>
14355ag	No omental masses, overt lymphadenopathy or peritoneal effusion was present.
<b>DATE</b>	
07/10/2023	



**PATIENT**

Scarlett Heisler

**ULTRASONOGRAPHIC FINDINGS**

- Folded spleen, minor hypersplenism.
- Post prandial presentation-possible delayed outflow.
- Unremarkable abdomen otherwise.

**SPECIES**

Canine

**BREED**

Shepherd/Husky Mix

**INTERPRETATION OF THE FINDINGS & FURTHER RECOMMENDATIONS**

No evidence of visceral disease causing the discomfort unless the spleen itself is causing discomfort. The spleen does not appear neoplastic with no mass formation noted.

**SEX**

FS

**AGE**

7yr

**WEIGHT**

47lb

**INTERPRETED BY**

Eric Lindquist, DMV  
DABVP, Cert. IVUS

**IMAGING PERFORMED BY**

Jill Rumachik

**HOSPITAL NAME**

Clarity Imaging LLC

**REFERRING VET**

Diana Heisler

**INVOICE**

14355ag

**DATE**

07/10/2023

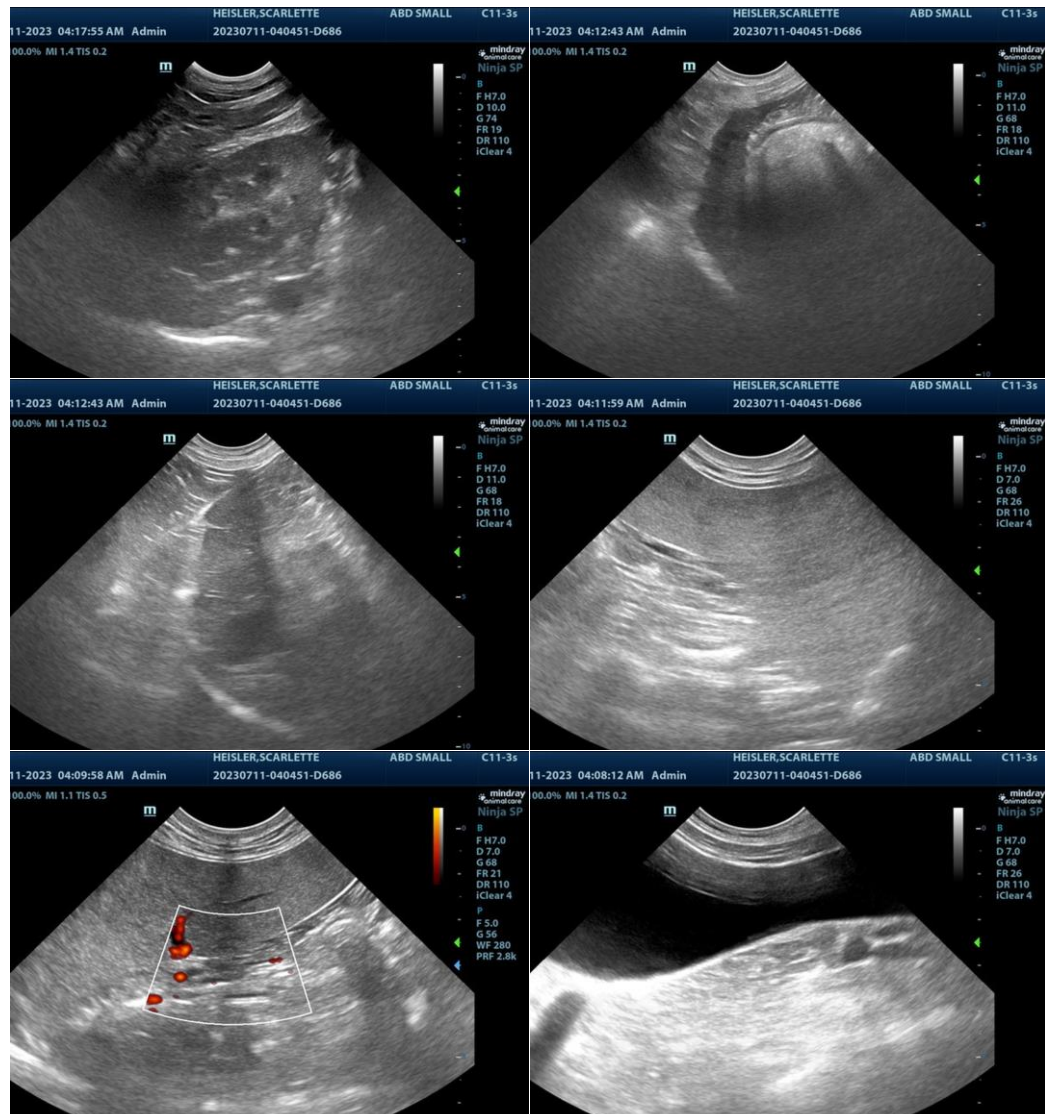

The information and recommendations provided are based on the images presented by the referring



**PATIENT**

Scarlett Heisler

veterinarian/sonographer. No evaluation can be communicated regarding pathology that was not visible in the image/video clips provided.

**SPECIES**

Canine

Thank you for this referral. If the clinical or image interpretation does not parallel your findings or if I can be of any further assistance, please contact me.

Eric Lindquist, DMV, DABVP, Cert. IVUSS, CEO of SonoPath.com  
Eric.Lindquist@SonoPath.com

**BREED**

Shepherd/Husky Mix

**SEX**

FS

**AGE**

7yr

**WEIGHT**

47lb

**INTERPRETED BY**

Eric Lindquist, DMV  
DABVP, Cert. IVUSS

**IMAGING  
PERFORMED BY**

Jill Rumachik

**HOSPITAL NAME**

Clarity Imaging LLC

**REFERRING VET**

Diana Heisler

**INVOICE**

14355ag

**DATE**

07/10/2023