



PATIENT

Sasha Rivera

SPECIES

Canine

BREED

Cockapoo

SEX

Spayed female

AGE

11.5 years

WEIGHT

18 lbs

INTERPRETED BY

Eric Lindquist, DMV
DABVP, Cert. IVUSS

IMAGING PERFORMED BY

Dr. Christensen

HOSPITAL NAME

Tranquility VC

REFERRING VET

Dr. House

INVOICE

76016

DATE

7/10/23

PRESENTING CLINICAL SIGNS

History: Polydipsic. Newly elevated Alk-phos/BUN.
Abnormal PE/Chem/CBC/UA Results: Alk-phos= 168, BUN= 46. Grade 3/6 systolic murmur. See attached BW.

ULTRASONOGRAPHIC EXAMINATION OF THE ABDOMEN

Urinary System

The **urinary bladder**, trigone, and pelvic urethra presented normal thicknesses and normal tone. The ureters were not visible which is normal. No uroliths or sediment were visualized and anechoic urine was present. No evidence of inflammatory or neoplastic changes was noted. Ureteral papillae were normal.

The **kidneys** revealed largely normal size and structure, corticomedullary definition and ratio (cortex 1/3 of medulla) were essentially maintained with some age-related loss of curvilinear patterns regarding the capsule and C/M junction. The cortices presented largely uniform texture with some increased echogenicity expected for his age patient. Medullary structure differed distinctly from that of the cortex and no evidence of pelvic dilation was present. The right kidney measured 4.72 cm. The left kidney measured 4.73 cm.

Adrenal Glands

The left **adrenal gland** revealed an expansive nodular lesion that measured 0.94 cm in width. The left adrenal gland measured 1.75 cm in length and 0.53 cm at the caudal pole. The left adrenal gland appeared to be invading the phrenic vein. The right adrenal gland was uniform and measured 1.88 x 0.91 cm at the cranial pole and 0.54 cm at the caudal pole.

Spleen

The **spleen** in this patient was mildly enlarged with uniform parenchyma and was folded upon itself cranially. This is a positional variant and is not pathological. There was no evidence of significant disease.

Liver

The **liver** images submitted revealed subjectively normal liver size, contour, and structure. Parenchymal echogenicity was naturally coarse and hypoechoic to the spleen. Vascular and biliary tracts were of normal volume with no evidence of congestion. The gallbladder presented acceptably thin walls with primarily anechoic content. The cystic and common bile ducts were normal. No pathological hepatic lymphadenopathy was evident. No overt structural evidence of inflammatory, infiltrative or regenerative pathology was evident.

Gastrointestinal

Examination of the **gastrointestinal tract** revealed a stomach and intestine free of stasis, of normal wall thickness, acceptable curvilinear mural detail, and peristaltic activity. Small and large intestine



PATIENT

Sasha Rivera

demonstrated normal luminal chyme and stool consistency respectively. No obstructive or overt infiltrative disease was noted. No associated abnormal lymphatic activity was noted.

SPECIES

Canine

Pancreas

The base and limbs of the **pancreas** were observed to be largely isoechoic to surrounding omental fat. Pancreatic duct and capsular contour were acceptably normal and parenchyma respected normal curvilinear patterns. No overt evidence of active inflammatory or neoplastic disease was noted.

BREED

Cockapoo

Heart

Rapid view of the heart revealed no evidence of pathology.

SEX

Spayed female

ULTRASONOGRAPHIC FINDINGS

AGE

11.5 years

Invasive left adrenal consistent with pheochromocytoma or carcinoma.

Gallbladder sludge.

WEIGHT

18 lbs

INTERPRETATION OF THE FINDINGS & FURTHER RECOMMENDATIONS

Blood pressure measurements are recommended. CT evaluation for surgical planning is indicated. Ursodiol therapy is warranted and/or manual expression at the left adrenalectomy.

INTERPRETED BY

Eric Lindquist, DMV
DABVP, Cert. IVUS

IMAGING PERFORMED BY

Dr. Christensen

HOSPITAL NAME

Tranquility VC

REFERRING VET

Dr. House

INVOICE

76016

DATE

7/10/23

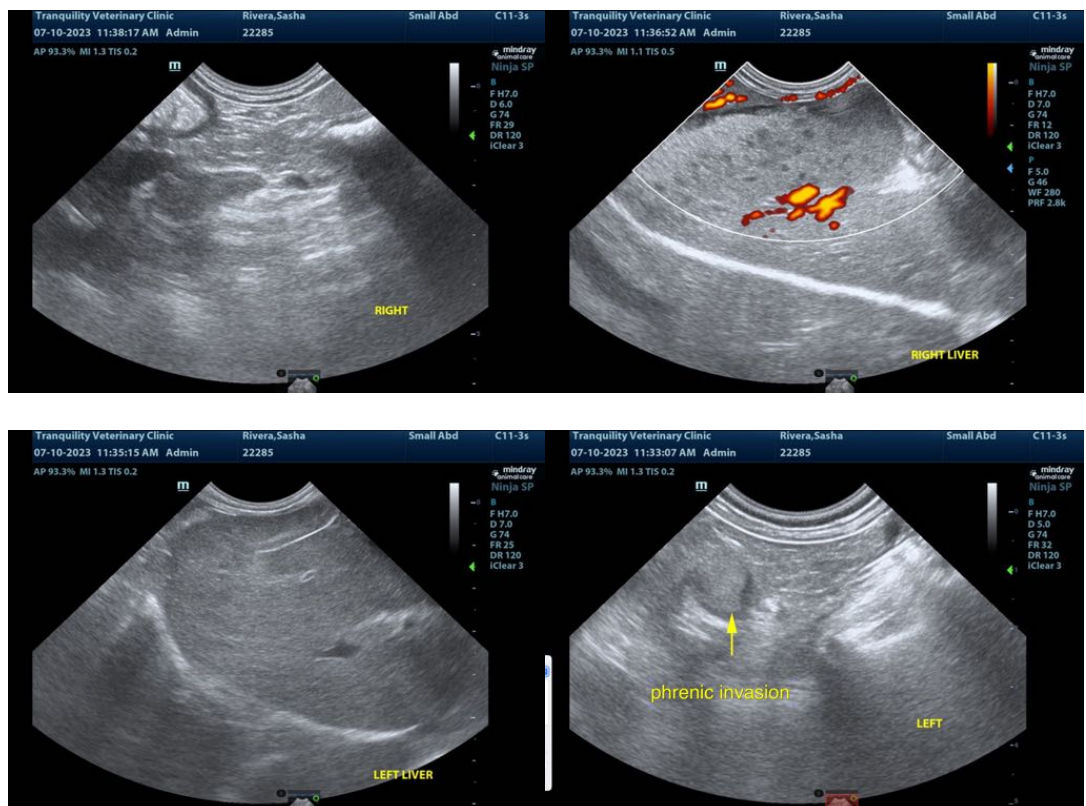



PATIENT

Sasha Rivera

SPECIES

Canine

BREED

Cockapoo

SEX

Spayed female

AGE

11.5 years

WEIGHT

18 lbs

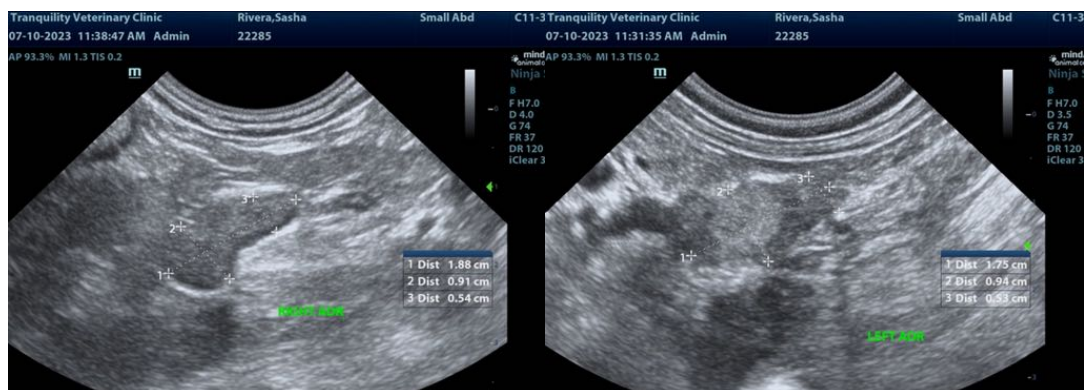

INTERPRETED BY

Eric Lindquist, DMV
DABVP, Cert. IVUSS

IMAGING PERFORMED BY

Dr. Christensen

The information and recommendations provided are based on the images presented by the referring veterinarian/sonographer. No evaluation can be communicated regarding pathology that was not visible in the image/video clips provided.

Thank you for this referral. If the clinical or image interpretation does not parallel your findings or if I can be of any further assistance please contact me.

Eric Lindquist, DMV, DABVP, Cert. IVUSS, CEO of SonoPath.com
info@SonoPath.com

HOSPITAL NAME

Tranquility VC

REFERRING VET

Dr. House

INVOICE

76016

DATE

7/10/23