

DATE

7/10/23

PRESENTING CLINICAL SIGNS

Presenting for intermittent hematuria. Improves on abx but then returns when abx are stopped.

Currently on c/d. Inguinal cryptorchid. Hx of seizures

Current Medications: empirical abx (clavamox 62.5 mg BID x 10d), c/d urinary diet

PATIENT

Phenobarbital 15 mg AM 18.75 mg PM

Alex Shakes

Lab Results: UA - significant RBC. No crystals, no bacteria

Date of Previous IntraPet Ultrasound: No previous.

Sedation: Not required to complete full diagnostic ultrasound.

Stat Report: Not requested.

SPECIES

Imaging Performed By: Stephanie Warga RDCS, RVT.

Canine

BREED

ULTRASONOGRAPHIC EXAMINATION OF THE ABDOMEN

Urinary System

Yorkshire Terrier

The **urinary bladder**, trigone, and pelvic urethra presented normal thicknesses and normal tone. The ureters were not visible which is normal. Suspended bladder debris was noted with an apical, dorsal polyp that measured 0.5 cm. Bladder sand was noted with a grouping of which measuring 2.0 cm. No evidence of inflammatory or neoplastic changes was noted. Ureteral papillae were normal.

SEX

Intact male

The prostate was fairly uniform with minor, heterogenous parenchymal changes and measured 3.5 cm.

AGE

2/3/12

The **kidneys** revealed normal size and structure, corticomedullary definition and ratio for this age. The cortices presented largely uniform texture with normal echogenic relationship to liver and spleen. Medullary structure differed distinctly from the cortex and no evidence of pelvic dilation was present. The capsules were acceptably uniform without significant irregularities. Corticomedullary mineralization was noted in both kidneys. The left kidney measured 4.22 cm. The right kidney measured 4.11 cm.

WEIGHT

7.8 lbs

INTERPRETED BY

Eric Lindquist, DMV
DABVP, Cert. IVUSS

A 2.94 x 1.92 cm mass was noted in the left inguinal canal in the extraabdominal, left inguinal canal in the subcutaneous space. The right testicle was descended and measured 1.5 cm.

HOSPITAL NAME

Banfield Timonium

ULTRASONOGRAPHIC FINDINGS

Cryptorchid left testicle in the extraabdominal inguinal canal. Suspect transformation to potential Sertoli cell tumor.

Bladder polyp and sand accumulation.

REFERRING VET

Banfield Timonium

INTERPRETATION OF THE FINDINGS & FURTHER RECOMMENDATIONS

Cystotomy, tumor removal and apical dorsal polyp removal as well as sand analysis and culture are all indicated. Full abdominal sonogram is recommended to assess for comorbidities.

INVOICE

76022

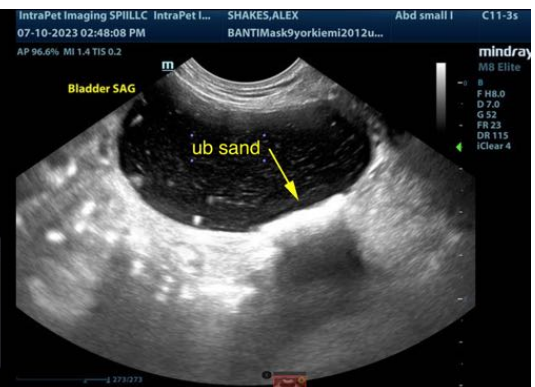



The information and recommendations provided are based on the images presented by the referring veterinarian. No evaluation can be communicated regarding pathology that was not visible in the image/video clips provided.

Thank you for this referral. If the clinical or image interpretation does not parallel your findings or if I can be of any further assistance please contact me.

Eric Lindquist, DMV, DABVP, Cert. IVUSS, CEO of SonoPath.com
info@SonoPath.com