

**DATE**

7/1/22

PRESENTING CLINICAL SIGNS

Referred from Cat Sense. 4 days ago was trying to jump onto counter and fell. The next 2 days his appetite was decreased then the following day (Monday 6/27) he didn't eat at all. Saw rDVM Tuesday; Rx Maropitant, Mirtaz.; did start to eat a little but <20% of normal amount. Had xrays Tuesday; possible lung inflammation (asthma?); Left kidney possibly enlarged.

Current Medications: Mirtazapine, Ondansetron, Cerenia.

Lab Results: See attached.

Date of Previous IntraPet Ultrasound: No previous.

Sedation: Not required to complete full diagnostic ultrasound.

Stat Report: Not requested.

Imaging Performed By: Rachel Brillhart, RDMS.

PATIENT

Malachi Castro

SPECIES

Feline

BREED

Domestic Shorthair

SEX

Neutered male

AGE

6/30/13

WEIGHT

11.6 lbs

INTERPRETED BYEric Lindquist, DMV
DABVP, Cert. IVUSS**ULTRASONOGRAPHIC EXAMINATION OF THE ABDOMEN****Urinary System**

The **urinary bladder**, trigone, and pelvic urethra presented normal thicknesses and normal tone. The ureters were not visible which is normal. No uroliths or sediment were visualized and anechoic urine was present. No evidence of inflammatory or neoplastic changes was noted. Ureteral papillae were normal.

The **kidneys** revealed largely normal size and structure, corticomedullary definition and ratio (cortex 1/3 of medulla) were essentially maintained with some age-related loss of curvilinear patterns regarding the capsule and C/M junction. The cortices presented largely uniform texture with some increased echogenicity expected for this age patient. Medullary structure differed distinctly from that of the cortex and no evidence of pelvic dilation was present. The right kidney measured 4.82 cm. The left kidney measured 4.46 cm.

Adrenal Glands

The adrenal glands were not visualized.

Spleen

The **spleen** in this patient was mildly enlarged with uniform parenchyma and was folded upon itself caudally. This is a positional variant and is not pathological. There was no evidence of significant disease.

HOSPITAL NAMEAnimal Emergency
Hospital**Liver**

The **liver** images submitted revealed subjectively normal liver size, contour, and structure. Parenchymal echogenicity was naturally coarse and hypoechoic to the spleen. Vascular and biliary tracts were of normal volume with no evidence of congestion. The gallbladder presented acceptably thin walls with primarily anechoic content. The cystic and common bile ducts were normal. No pathological hepatic lymphadenopathy was evident. No overt structural evidence of inflammatory, infiltrative or regenerative pathology was evident.

REFERRING VET

Dr. Martinoli

Gastrointestinal

The gastrointestinal tract was not visualized.

INVOICE

31427

Pancreas

The pancreas was not visualized.

ULTRASONOGRAPHIC FINDINGS

Normal abdomen.

Minor age related renal changes.

INTERPRETATION OF THE FINDINGS & FURTHER RECOMMENDATIONS

There was no evidence of pathology.

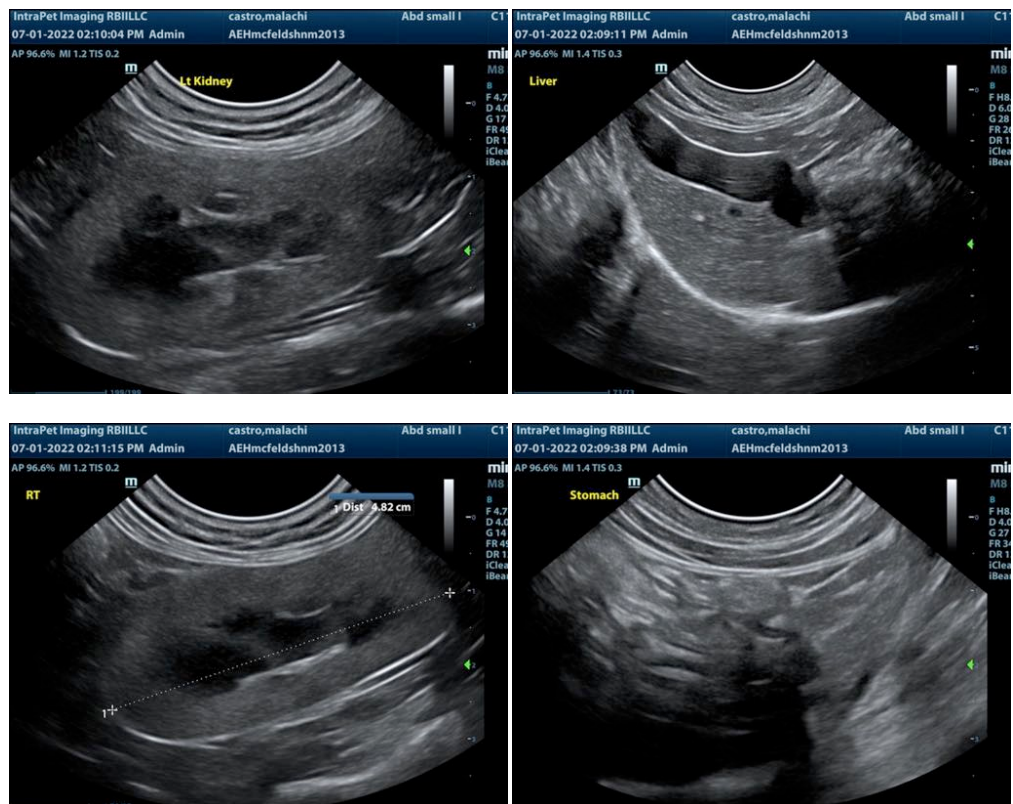

2

The information and recommendations provided are based on the images presented by the referring veterinarian. No evaluation can be communicated regarding pathology that was not visible in the image/video clips provided.

Thank you for this referral. If the clinical or image interpretation does not parallel your findings or if I can be of any further assistance please contact me.

Eric Lindquist, DMV, DABVP, Cert. IVUSS, CEO of SonoPath.com
Eric.Lindquist@SonoPath.com