



PATIENT

Schnarf Stiles

SPECIES

Feline

BREED

DSH

SEX

Neutered Male

AGE

5 Years

WEIGHT

4.05 kg

INTERPRETED BY

Eric Lindquist, DMV

DABVP, Cert. IVUSS

IMAGING PERFORMED BY

Dr. Lisa Lomsnes

HOSPITAL NAME

Lomsnes Vet Hospital

REFERRING VET

Dr. Lisa Lomsnes

INVOICE

38543

DATE

6/9/22

PRESENTING CLINICAL SIGNS

Not interested in food for the last 5 days. Started on cerenia/buprenorphine at that time - no improvement. Noted Mild fever 4 days ago. Started Mirtazapine and gave SQ fluids. Yesterday fever was 39.8 - gave Convenia inj and inj metcam and more SQ fluids - this am temp is 40.3. Walking up to food and acting interested, but not actually eating it. Getting approx. 1/8 of his normal calories. Lethargic, hiding, no vomiting. No diarrhea, mild constipation. Client is unaware of him eating any toys/foreign material. other cats in the house are fine.

Abnormal PE/Chem/CBC/UA Results: Very painful cranial abdomen. Chem: BUN 11 (16-36), ALKP <10 (14-111) CBC: RBC 5.9 (6.54-12.20) - Monday was 6.32 HCT 30.2 (30.-52.3) Monday was 32.9 HGB 9.2 (9.8-16.2) - norm Monday NEUT - 12.33 (2.30 -10.29) Monday was 13.29 EOS 0.03 (0.17-1.57) Monday 0.02

ULTRASONOGRAPHIC EXAMINATION OF THE ABDOMEN

Urinary System

The **urinary bladder**, trigone, and pelvic urethra presented normal thicknesses and normal tone. The ureters were not visible which is normal. No uroliths or sediment were visualized and anechoic urine was present. No evidence of inflammatory or neoplastic changes were noted. Ureteral papillae were normal.

The **kidneys** revealed normal size and structure, corticomedullary definition and ratio for this age. The cortices presented largely uniform texture with normal echogenic relationship to liver and spleen. Medullary structure differed distinctly from the cortex and no evidence of pelvic dilation was present. The capsules were acceptably uniform without significant irregularities. The kidneys measured 4.0 cm each.

Adrenal Glands

The regions of the **adrenal glands** were unremarkable.

Spleen

The **spleen** presented slight enlargement at 1.0 cm. Minor subtle scalloping contour.

Liver

The **liver** was swollen, hypoechoic to falciform fat, and mildly irregular. The gallbladder was unremarkable.

Gastrointestinal

The **stomach** was filled with progressively shadowing material, suspect hair accumulation. The ileocecal junction was free of evident pathology.

Pancreas

The **pancreas** presented undulating contour. Reactive mesentery noted associated with the pancreas.

Free Abdomen

Pockets of free fluid noted throughout the abdomen with enhanced mesentery and minor lymph node enlargement. An undifferentiated sublumbar lymph node mass noted measuring 3.0 cm x 2.0 cm with regional inflammation.



PATIENT

Schnarf Stiles

SPECIES

Feline

BREED

DSH

SEX

Neutered Male

AGE

5 Years

WEIGHT

4.05 kg

INTERPRETED BY

Eric Lindquist, DMV

DABVP, Cert. IVUSS

IMAGING PERFORMED BY

Dr. Lisa Lomsnes

HOSPITAL NAME

Lomsnes Vet Hospital

REFERRING VET

Dr. Lisa Lomsnes

INVOICE

38543

DATE

6/9/22

ULTRASONOGRAPHIC FINDINGS

- Undifferentiated lymph node mass with lymphomatous type presentation, possible hepatic involvement. Infectious disease or lymphadenitis possible, yet less likely.
- Concurrent pancreatitis
- Slight splenic enlargement

INTERPRETATION OF THE FINDINGS & FURTHER RECOMMENDATIONS

FNA of the sublumbar lymph node, spleen and liver recommended. Sampling is essential in this case.

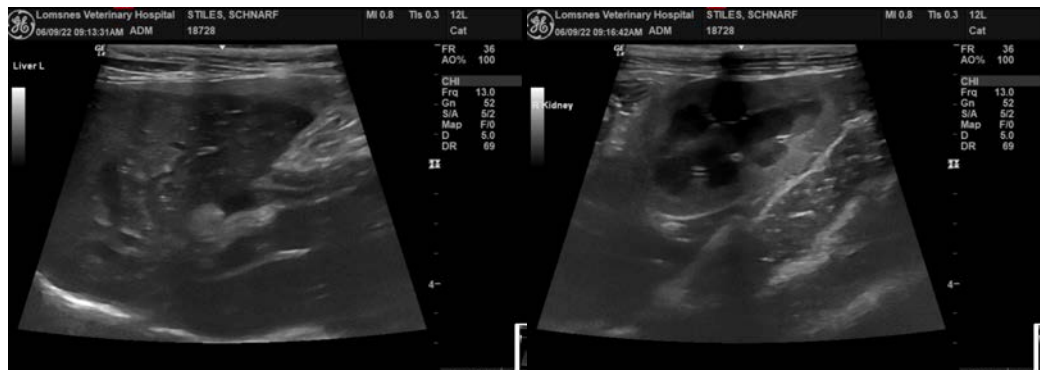
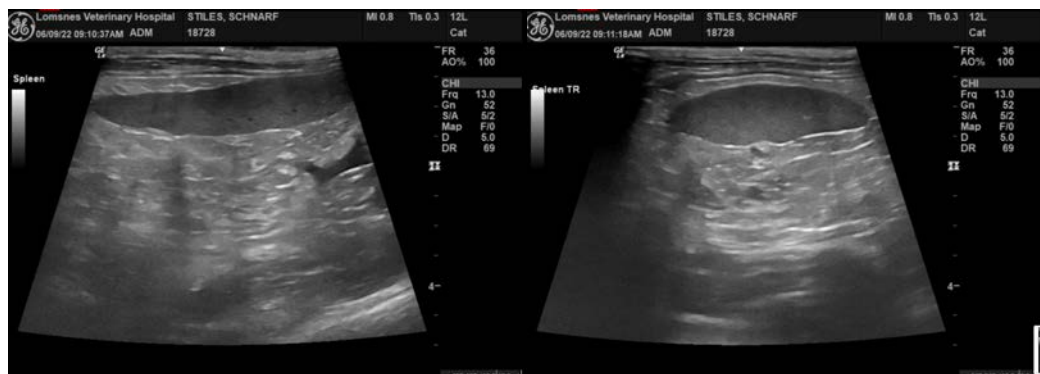
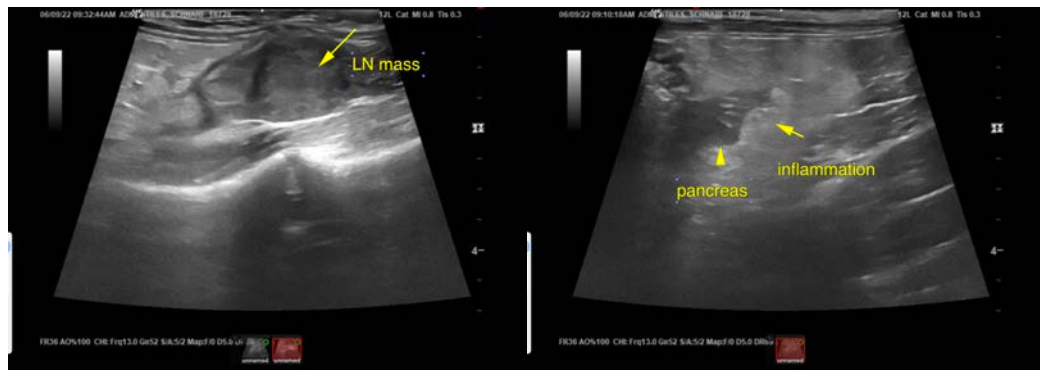



PATIENT

Schnarf Stiles

SPECIES

Feline

BREED

DSH

SEX

Neutered Male

AGE

5 Years

WEIGHT

4.05 kg

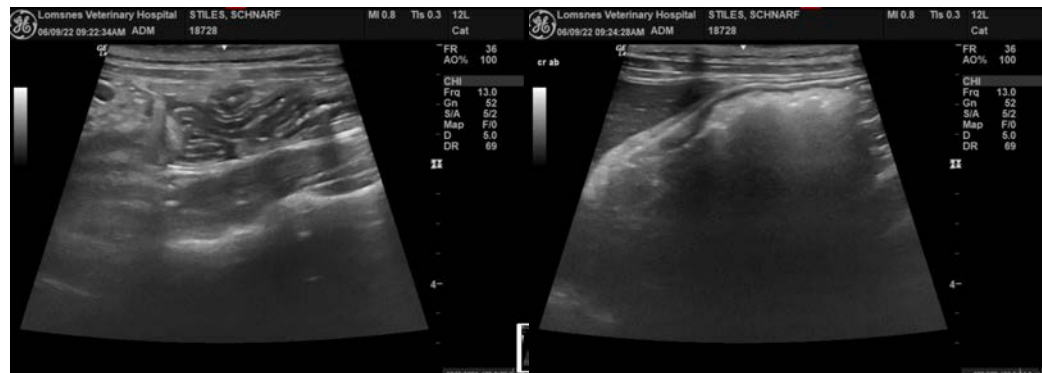

INTERPRETED BY

Eric Lindquist, DMV
DABVP, Cert. IVUSS

IMAGING PERFORMED BY

Dr. Lisa Lomsnes

HOSPITAL NAME

Lomsnes Vet Hospital

REFERRING VET

Dr. Lisa Lomsnes

INVOICE

38543

DATE

6/9/22

The information and recommendations provided are based on the images presented by the referring veterinarian/sonographer. No evaluation can be communicated regarding pathology that was not visible in the image/video clips provided.

Thank you for this referral. If the clinical or image interpretation does not parallel your findings or if I can be of any further assistance please contact me.

Eric Lindquist, DMV, DABVP, Cert. IVUSS, CEO of SonoPath.com

info@SonoPath.com